

The Porphyry

Dedication

To W. Martin Speare, Dr. Gerald U. Green, William W. Long, and Eugene C. Anderson, in recognition of their achievements as alumni of the School of Mines, their contributions to the prestige of the School as members of the faculty and staff, and their friendly and considered understanding of the problems of student life particular to this situation, this 1952 PORPHYRY is dedicated.



Left to Right:

WILLIAM MARTIN SPEARE: Librarian and Assistant Professor of Spanish. Graduate of Capitol College, Denver, 1930; B. S. General Science, New Mexico School of Mines, 1931; Graduate work in Library Science and Spanish, St. Louis University and Western State College, 1939, 1945; Member American Library Association; American Association of Teachers of Spanish; New Mexico Library Association; Sec.-Treasurer NMIMT Alumni Association.

GERALD U. GREENE: Associate Professor of Metallurgy. B. S. General Science, New Mexico School of Mines, 1923; M. S. Metallurgy, University of Utah, 1924; D. Sc., Harvard University, 1934; Member American Institute of Mining and Metallurgical Engineers; American Society for Metals; Society for Non-Destructive Testing.

EUGENE C. ANDERSON: Supervisor of Mining Section of New Mexico State Bureau of Mines and Mineral Resources.

B. S. Civil Engineering, Mississippi State College, 1913; B. S. Mining, New Mexico School of Mines, 1917; C. E., New Mexico School of Mines, 1926; E. M. New Mexico School of Mines, 1938; Present Vice Chairman New Mexico State Economic Development Commission; New Mexico representative on Water and Mineral Resources Committee of, "Arkansas - White - Red - River Basin", investigations by U. S. Army Engineers and U. S. Bureau of Mines.

WILLIAM W. LONG: Assistant Professor of Mining Engineering. B. S. Engineering, U. S. Naval Academy, 1922; B. S. General Science, New Mexico School of Mines, 1926; Member American Institute of Mining and Metallurgical Engineers; Registered Engineer and Land Surveyor, New Mexico.

BROWN HALL

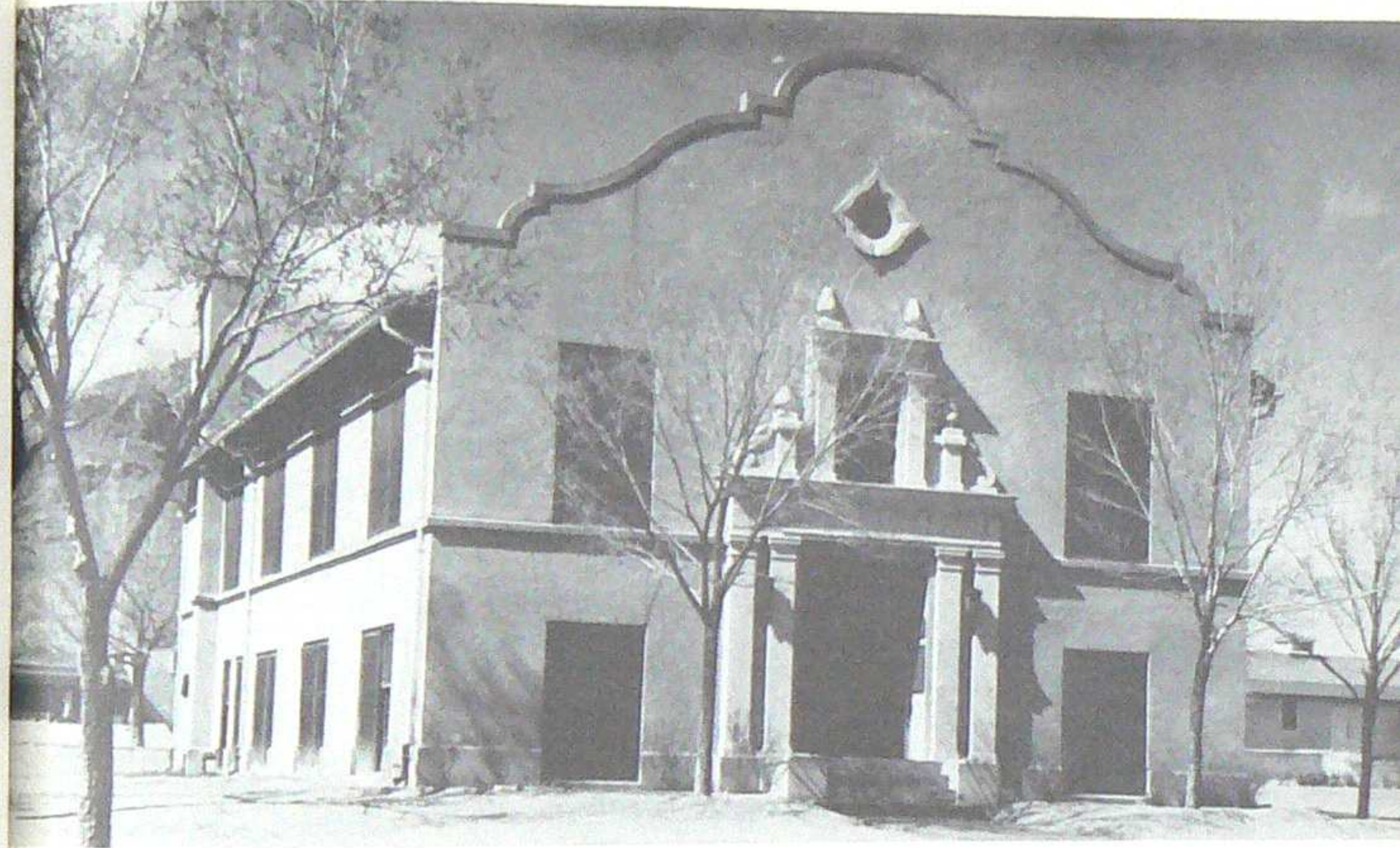
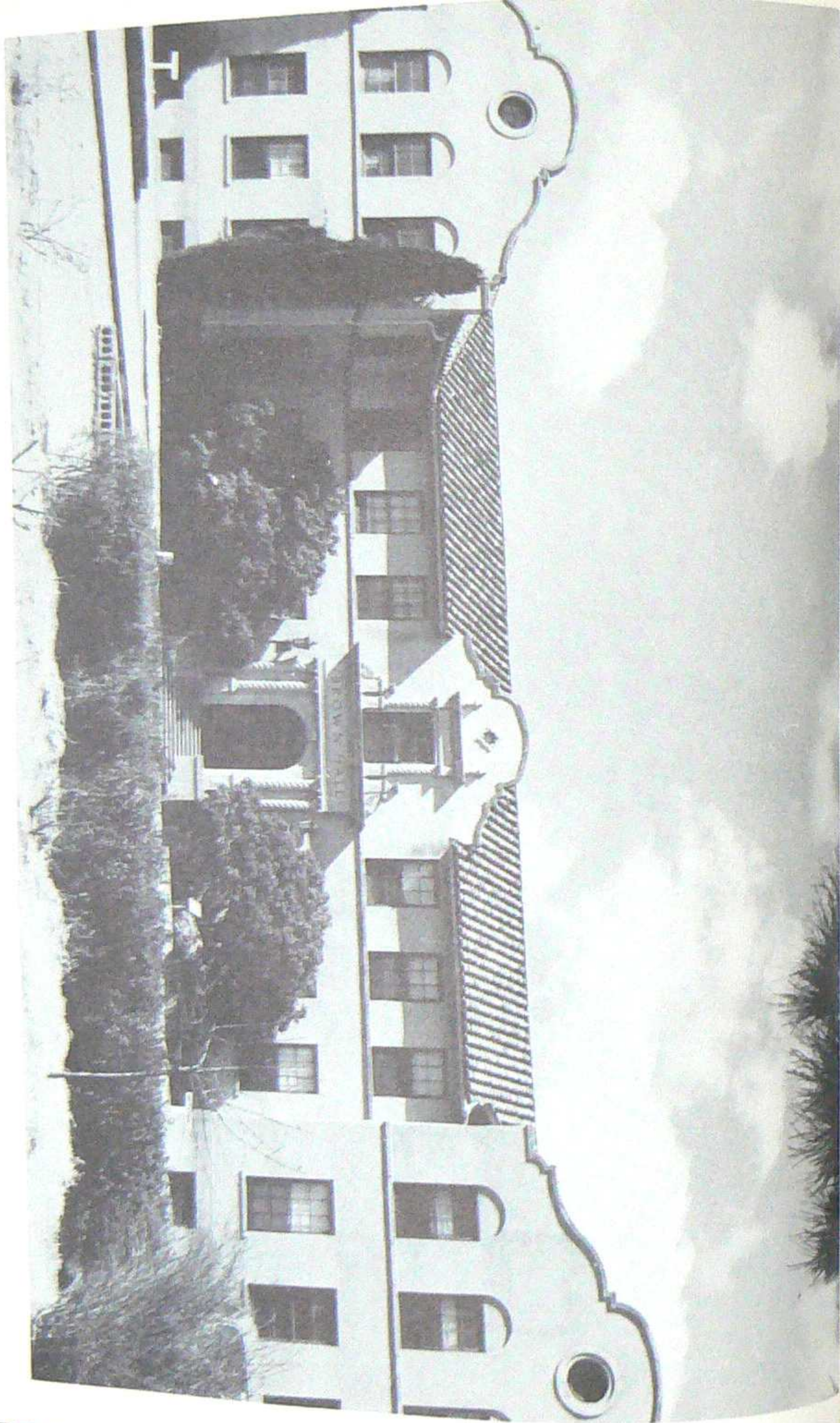

WELLS HALL



SCIENCE HALL

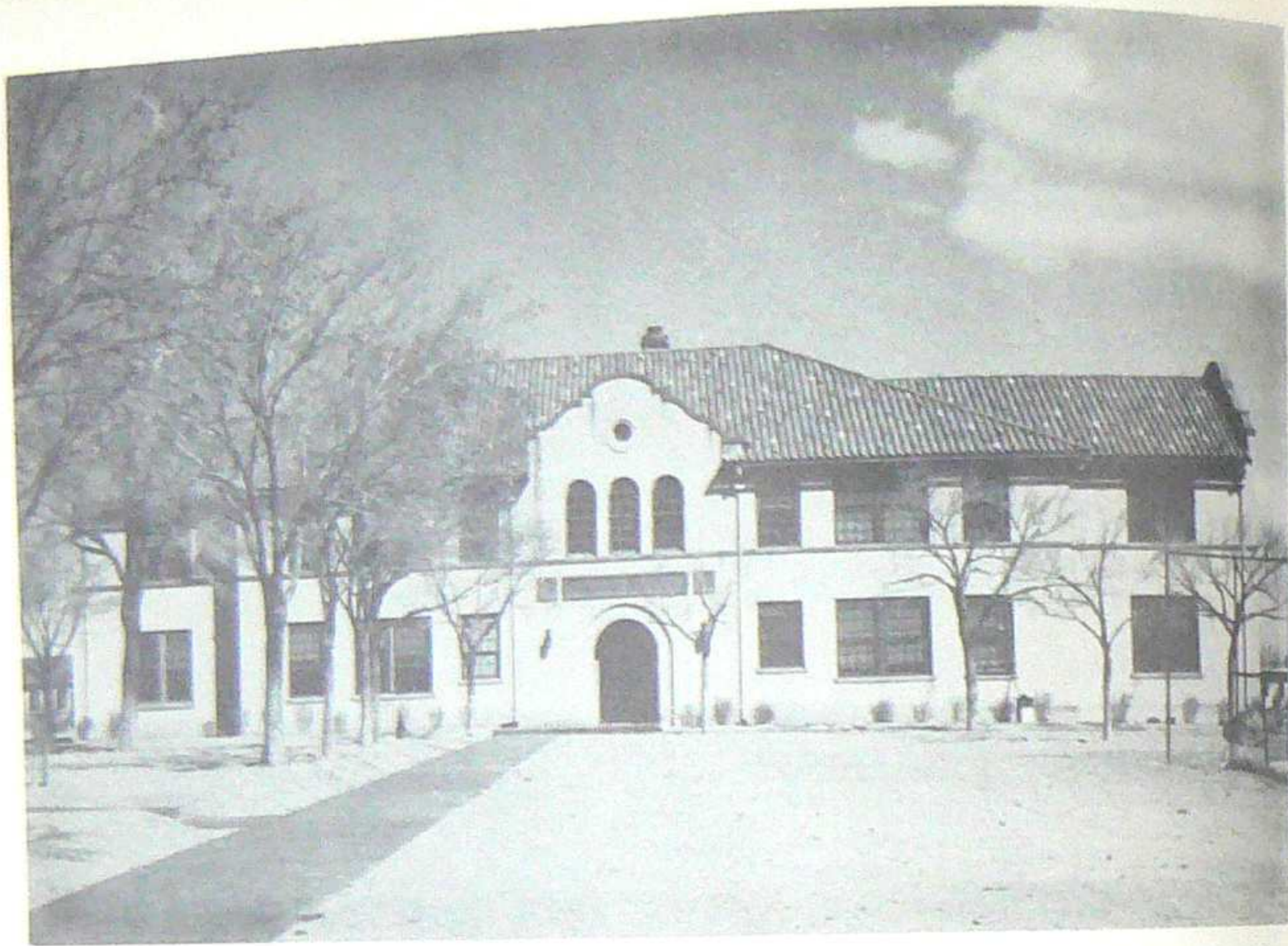

WEIR HALL

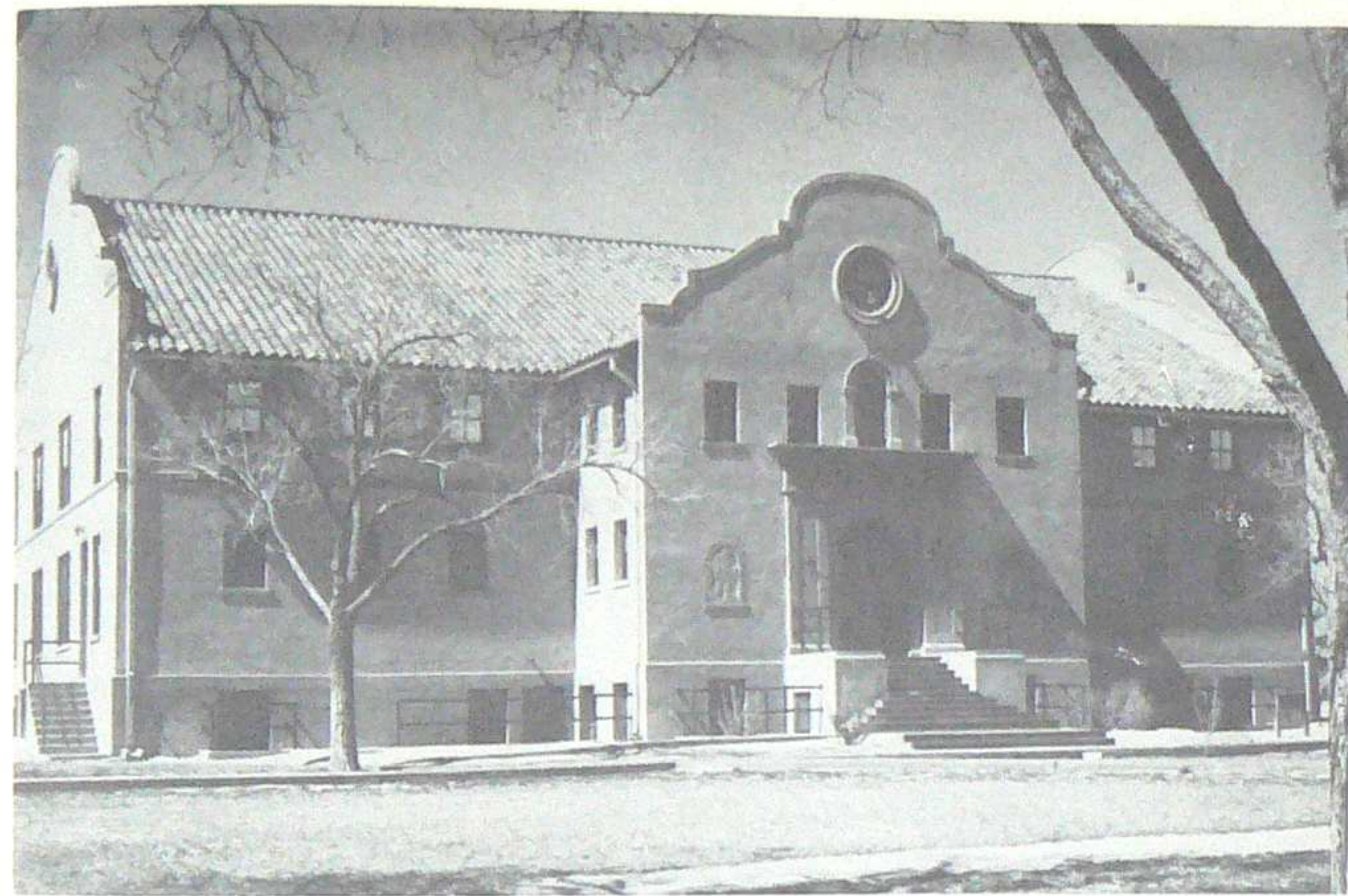

GYMNASIUM



ASSAY LAB

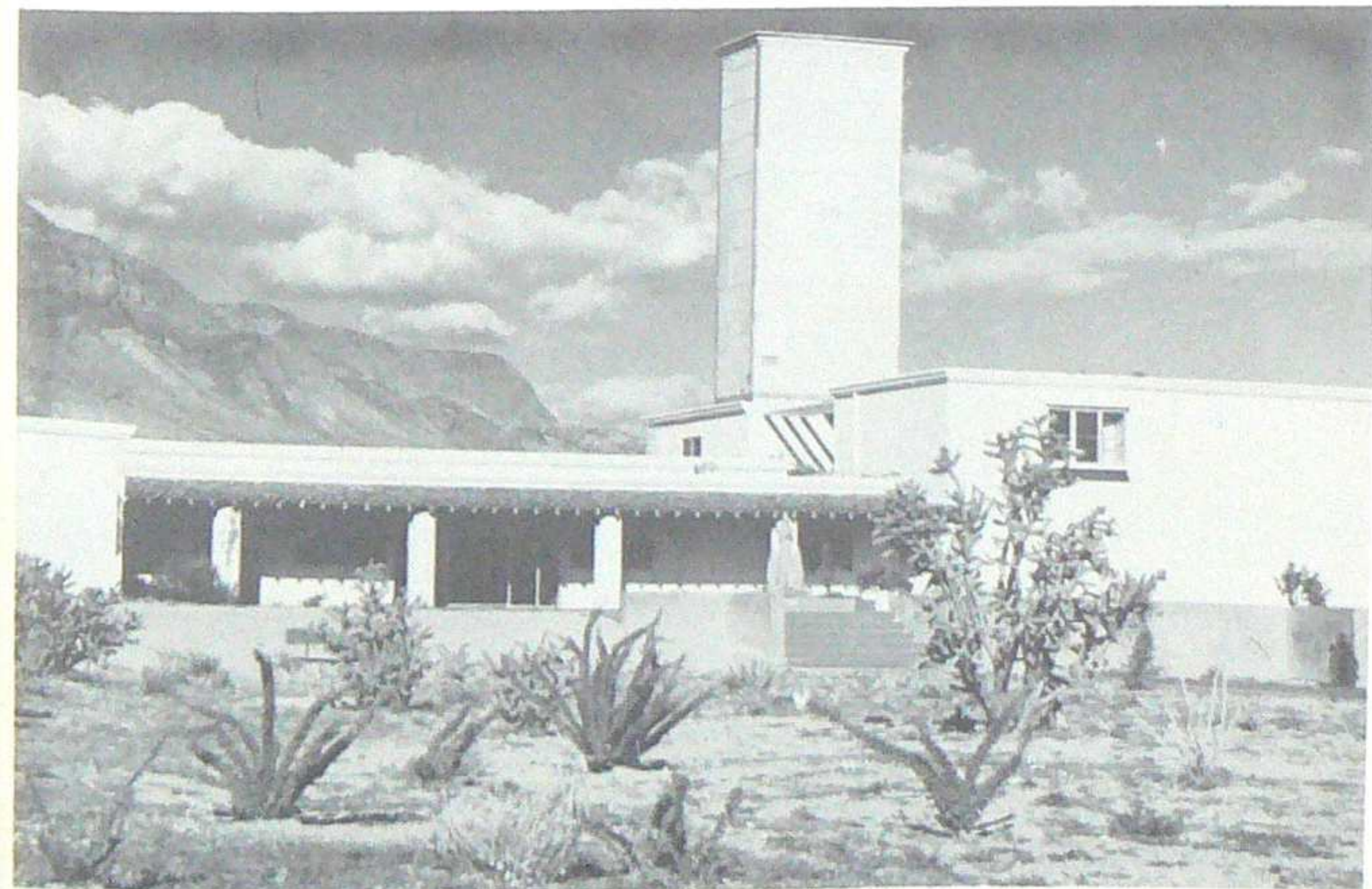

RESEARCH AND DEVELOPMENT LAB



DR. E. J. WORKMAN
President

It is a pleasure to greet the students and their friends with each new issue of the Porphyry. In doing this I have an opportunity to assure our friends of continued progress and to thank the students for their contribution to the welfare of the college community.

E. J. Workman



DR. WILLIAM HUME, II
Director of the College

An educational institution, like all living things, is continually changing. The physical features of the campus may be altered drastically in a comparatively short time; the student group undergoes a complete turnover every few years, and the faculty though more stable, is far from constant; and the underlying spirit of the institution also changes with the years as the influence of the personality and performance of new individuals becomes effective.

The Porphyry of 1952 attempts to present within its covers a true picture of the New Mexico Institute of Mining and Technology as it is at this particular period of its development. If it succeeds in this aim, it will be a real contribution to the recorded history of the institution, a book which in years to come will afford much pleasure to those whose doings it records.

William Hume, II

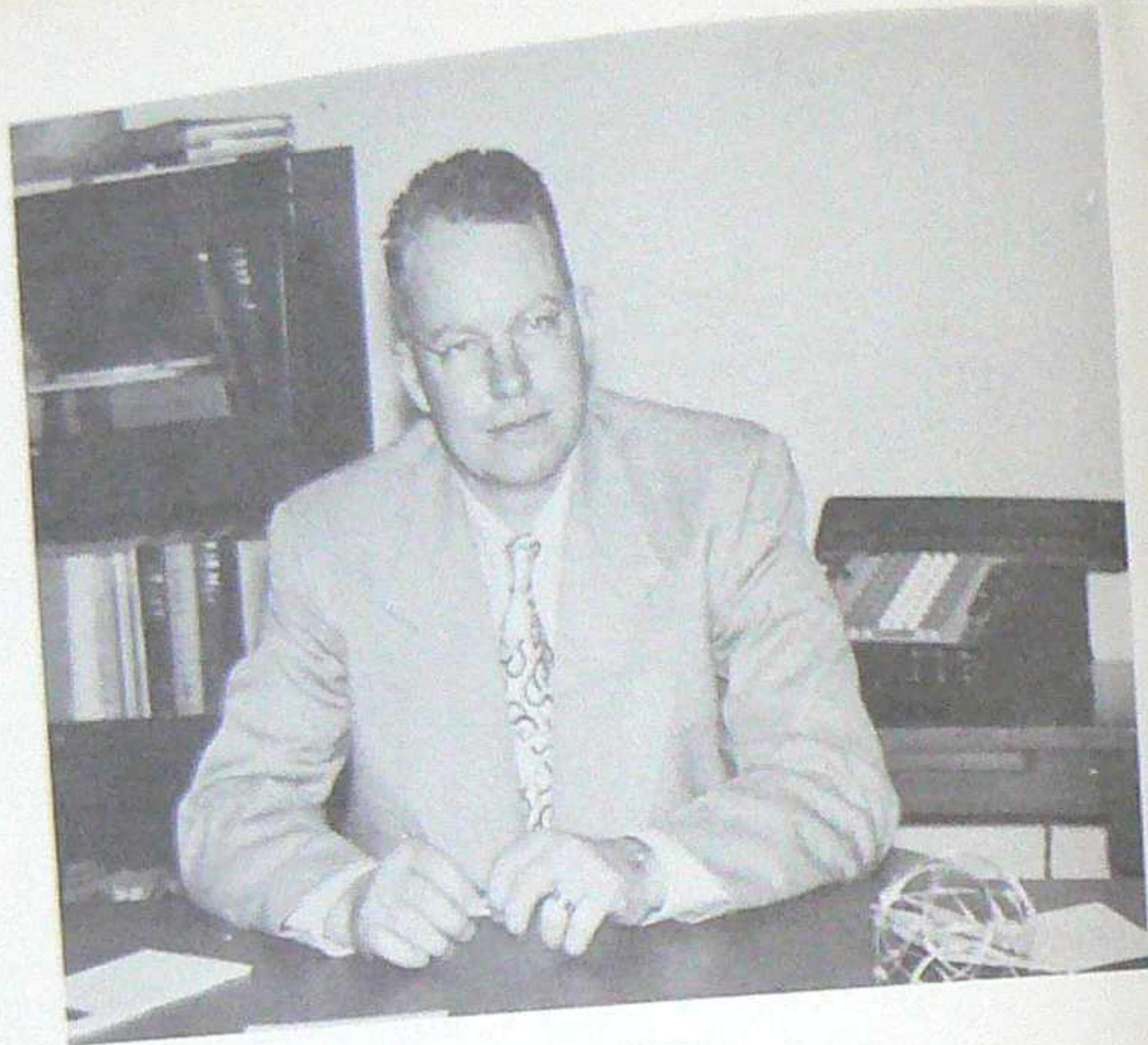

FRED R. SWEET
Comptroller



Left to Right:
DEE LINFORD, ROLAND DICKEY, Publications
Editor.

Reports & Publications



MABLE EDDLEMON
Central Files

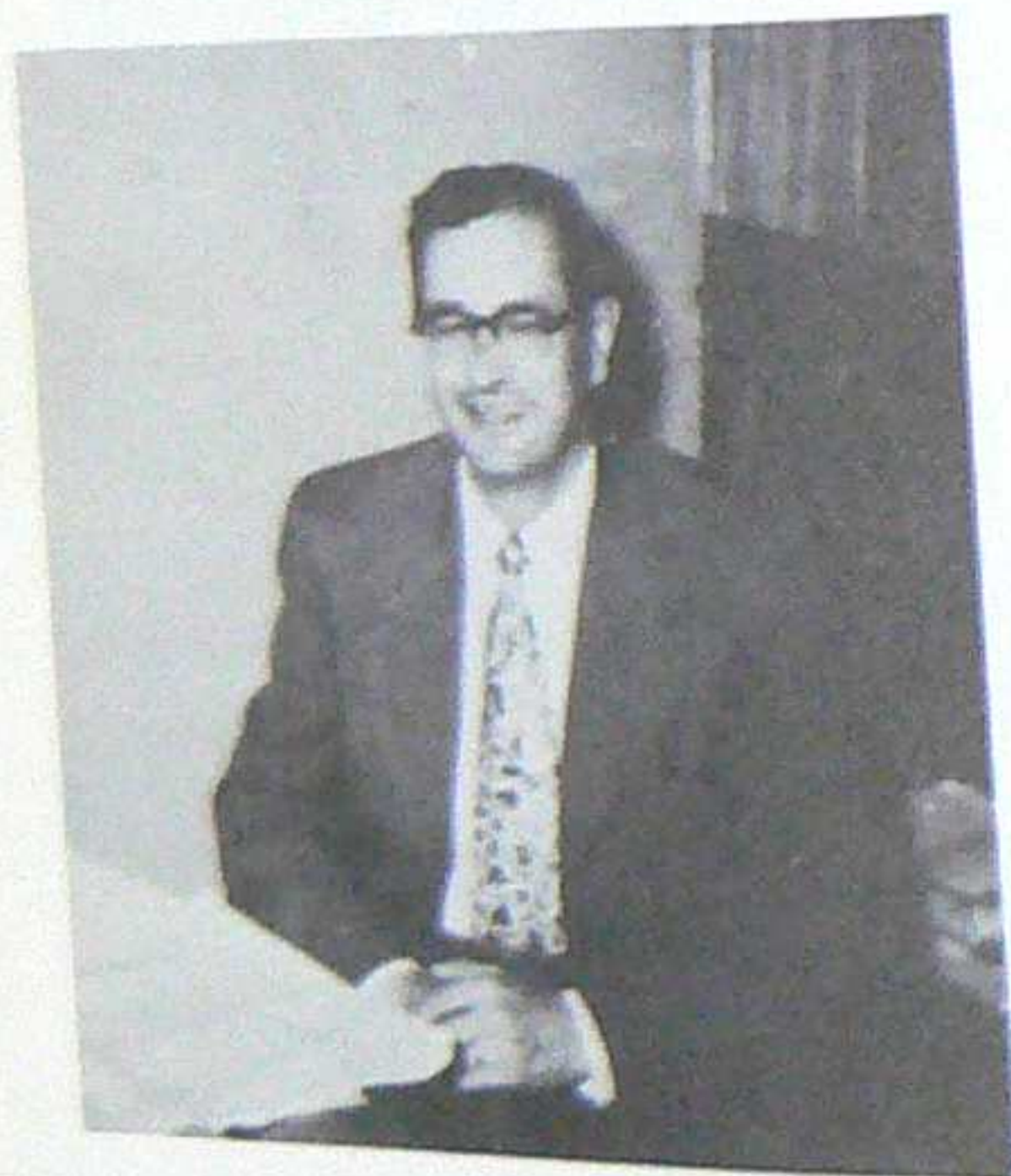

ARTHUR P. STANTON
Personnel Manager
and Registrar



NILA NORRIS
Secretary to
the Registrar

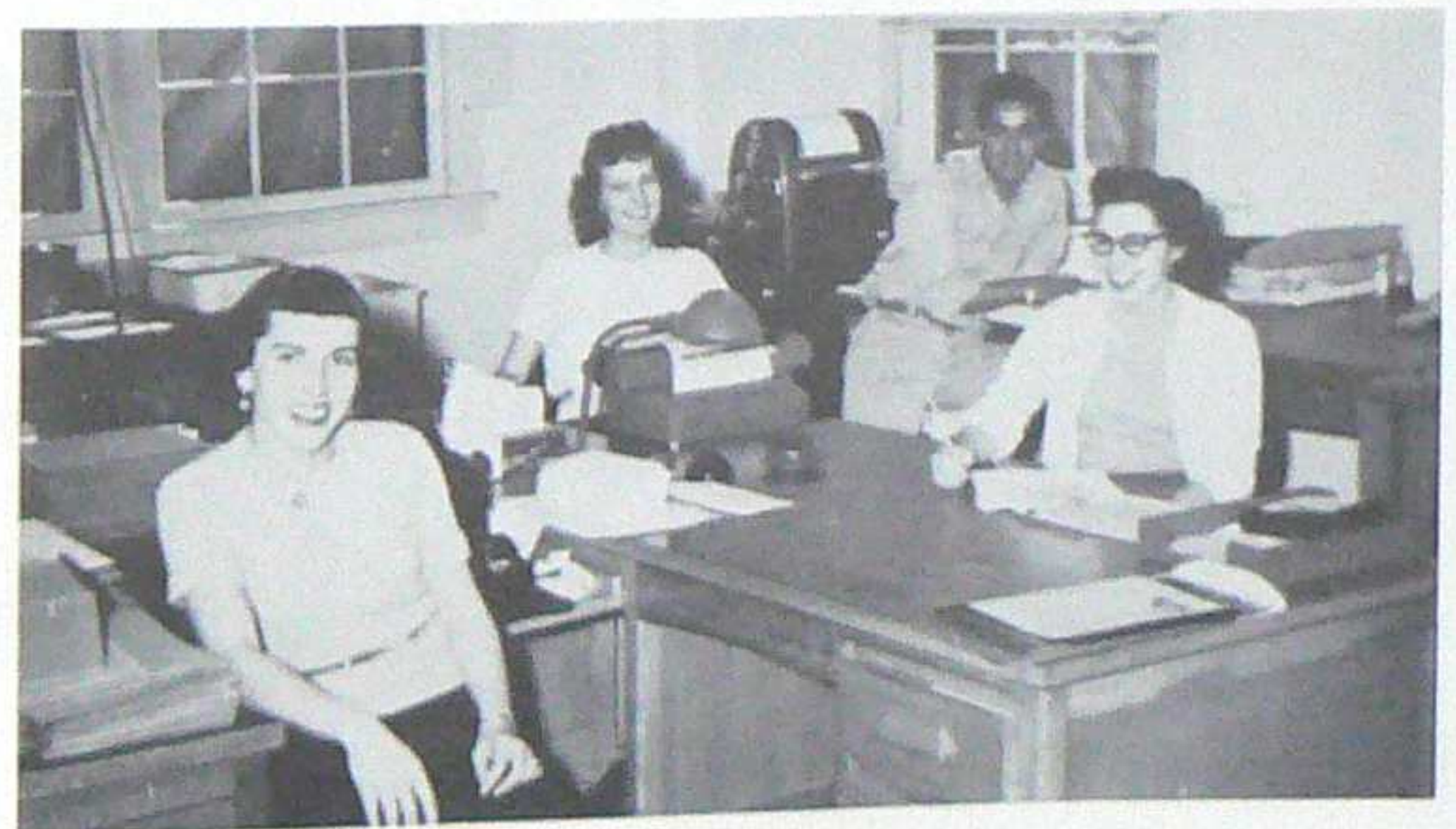

Left to Right:
Anabel Byrd, Jimmie Meadows, Lucas Treyillo, Evelyn Reese.



Maggies Farewell Party

Purchasing



Left to Right: Maggie Hollis, Grace Dole Wanda Weddle.



HAROLD CANFIELD
Purchasing Agent

Business Office



Left to Right:
T. M. Kennedy, Vonna Belle Mahoney, Laura Tipton, Bill Garver.

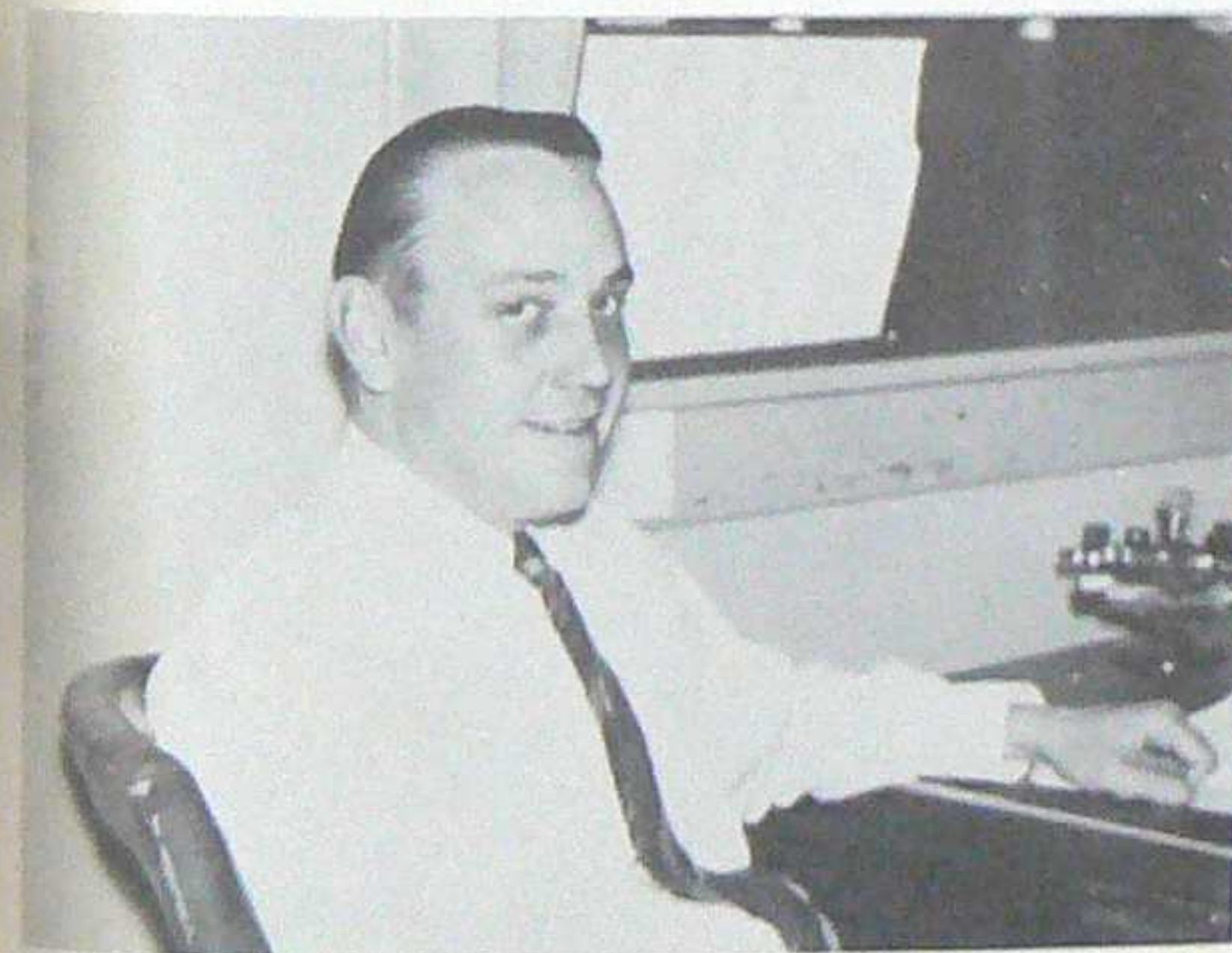

WILLIAM E. GARVER
Chief Clerk



HOPE DILLON
Secretary to
the Comptroller

Bureau of Mines



Front Row:

Dr. R. Flower, Mona Clarich, Jean Burand, Marrian Burks, Margaret Pickett, Dr. F. Kottlowski.

Back Row:

Dr. E. Callaghan, Dr. R. Weber, Dr. M. S. Sun, Dr. B. Balwin, F. X. Bushman, H. L. icka, E. C. Anderson, R. Biekerman, D. Pennington.

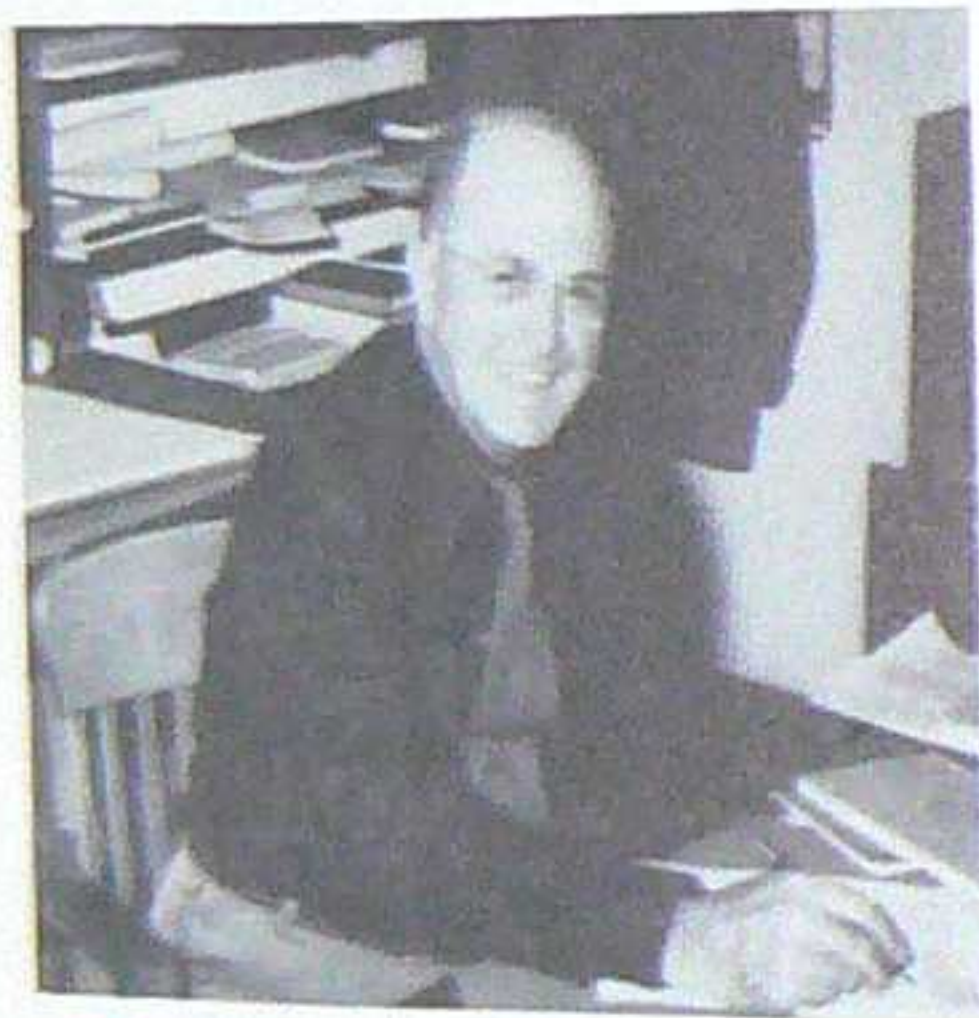

E. C. ANDERSON
Supervisor of Mining
Section of State Bureau
of Mines



DR. EUGENE CALLAGHAN
Director of State
Bureau of Mines
and Mineral Resources



Left to Right:
Jean Burand, Marian Burks, Margaret Pickett, Mona Clarich.



BETTY HARDIN
Research Librarian



BEVERLY BLOME
Secretary
to the
President

Switchboard



Left to Right: Betty Hardin, Kay Howell, Operator

Library



Left to Right: Irma Youngblood, Assistant Librarian; Martin Speare, Librarian; Lois Coty.

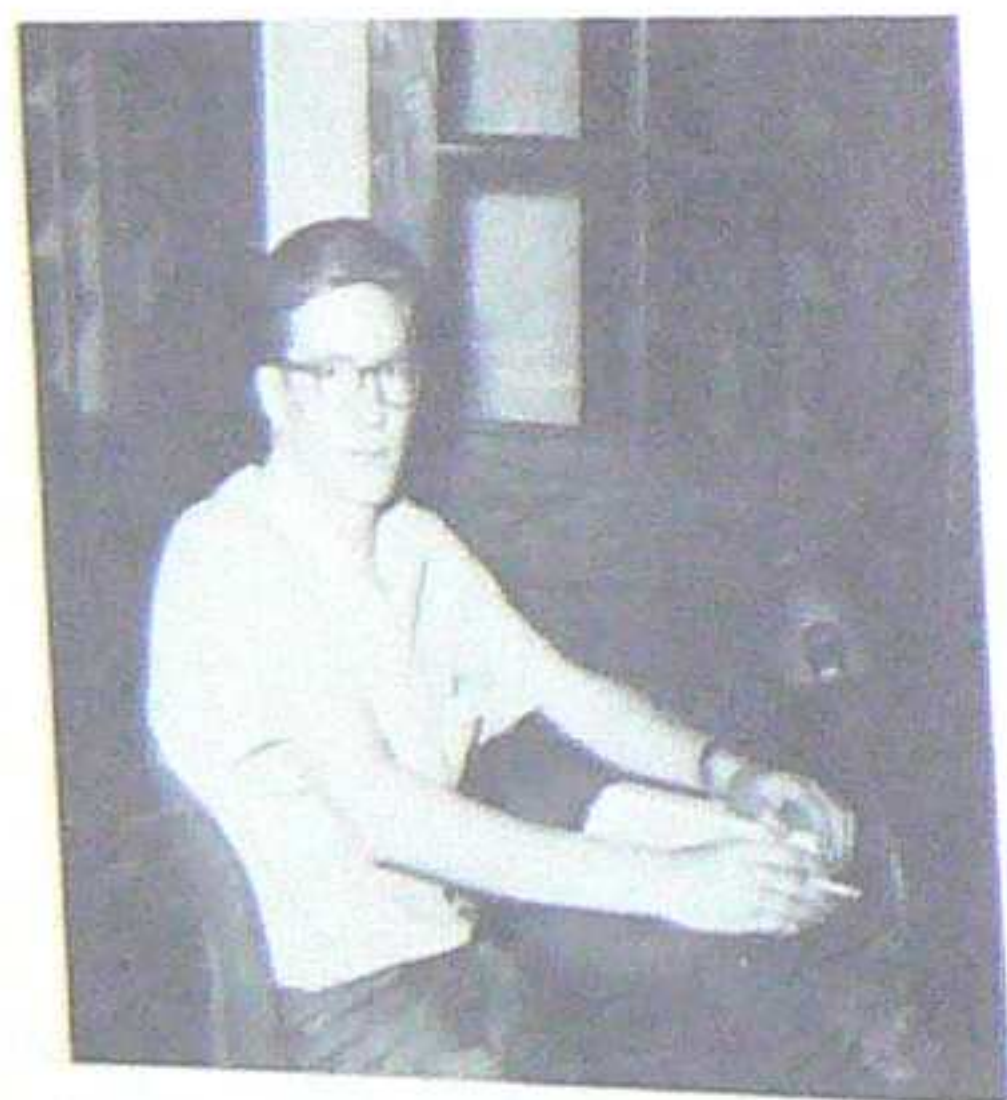

Bill Colbert
Night Assistant

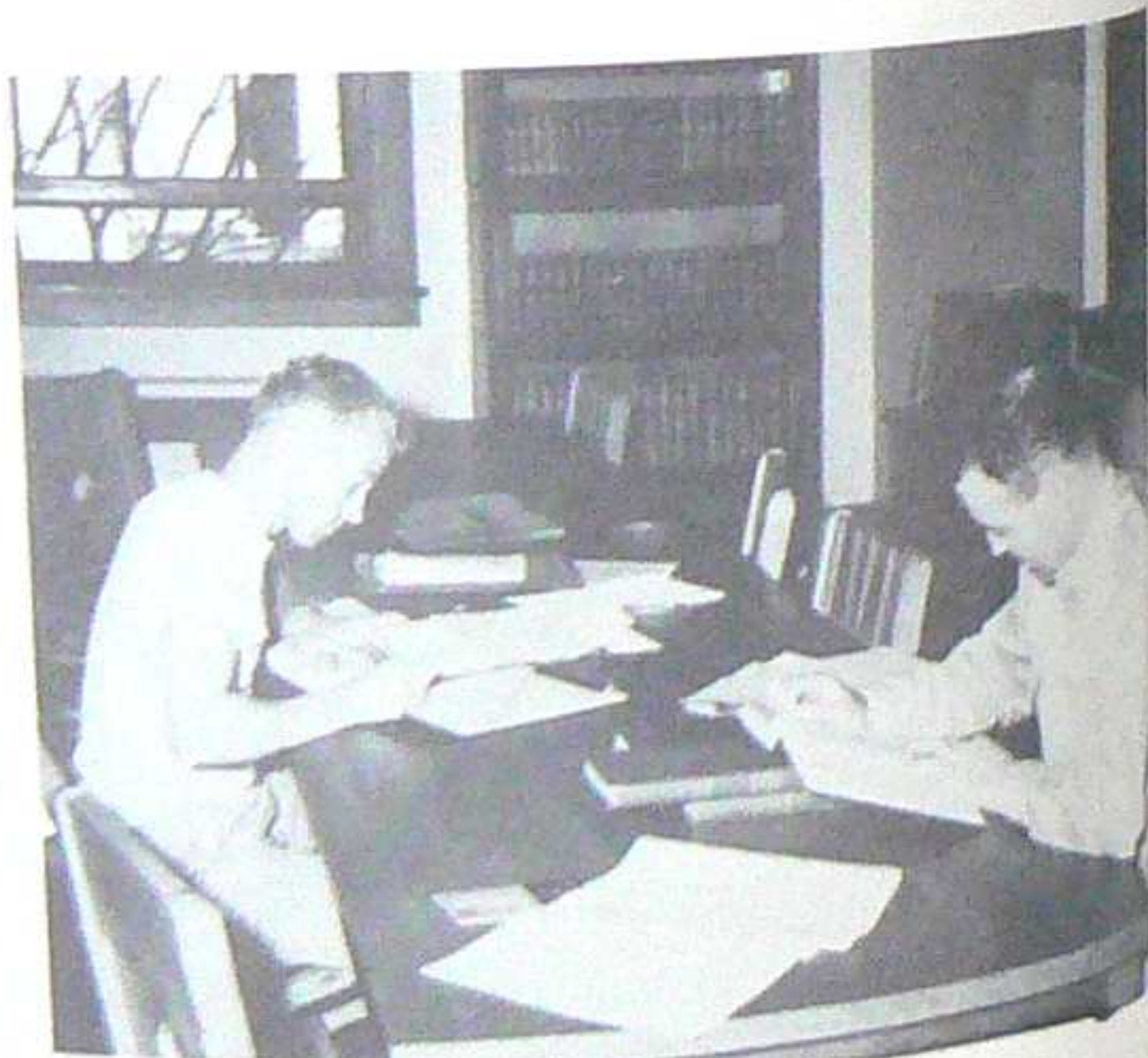

Research Or Relaxation?

Dormitories



MARGUERITE HOSKINS
Matron

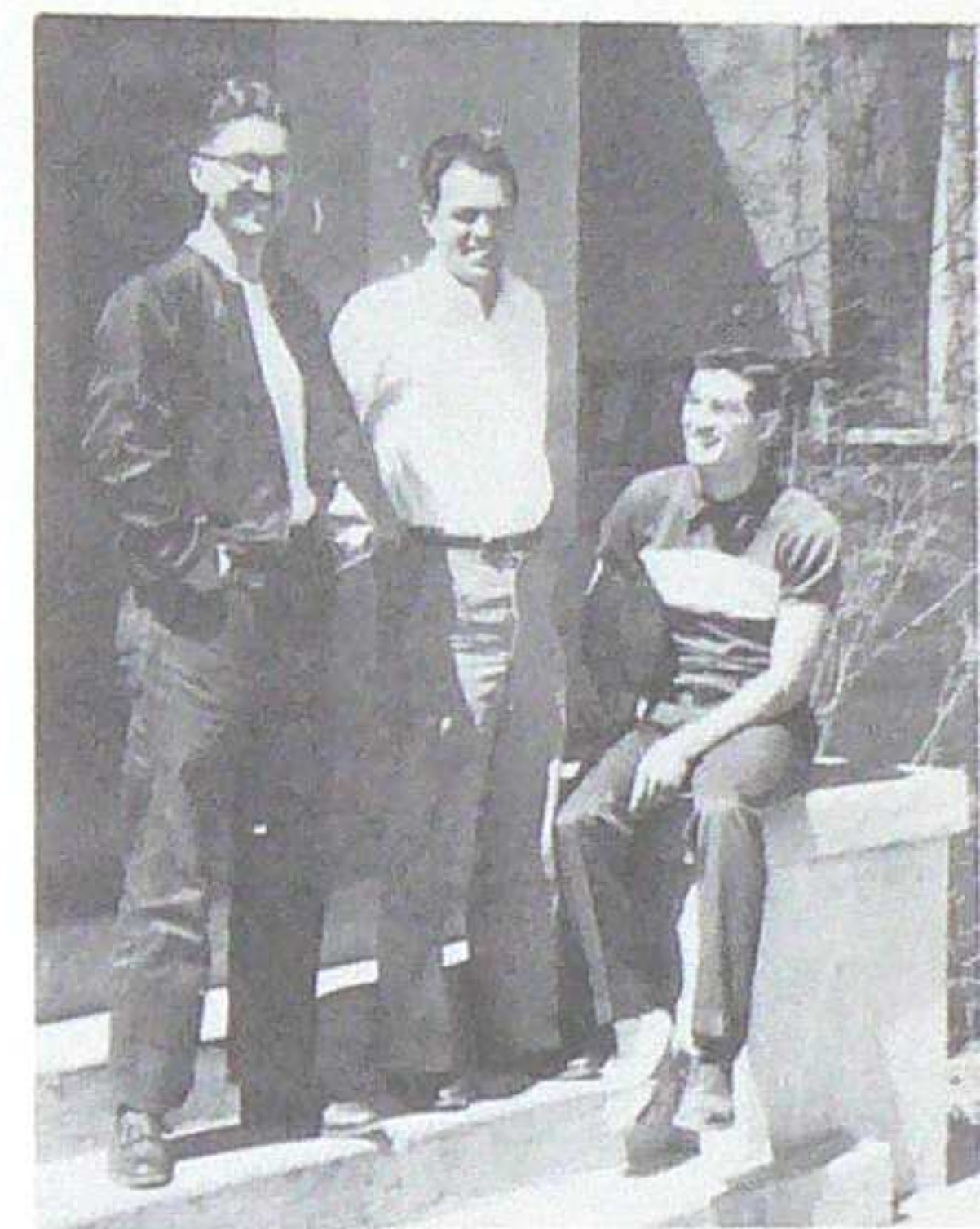

PROCTORS
LEON STARK, Driscoll; DAVE JANET, Fitch; CECIL RAY, Presidents.



Left to Right:

Third Row:

Frank Naranjo, Juan T. Lucero, Art Chavez, Telesfor Montoya, Louis Eppich, Mose Zamora, Felix Torres, Tom Vivian, Jose Padilla, Joe Uranius.

Second Row:

Alfredo Torres, Solomon Madril, Ramon Griego, Frank Sedillo, Solomon Moya, Perfil Lopez, Rafael Santillanes, Roger Baca, Simon Gonzales.

Front Row:

Vidal Lopez, Jiggs Gonzales, Juan Martinez, Justy Santillanes, Louis Grandjean, Al Lucero, Tacho Lopez, Stanley Pino, Florentino Sedillo, Manuel Padilla

Canteen



Left to Right: Edna Richter, Virginia Harper, Susan Whitman.

Dining Hall



Left to Right: Fred Parker, Jerry Tannich, Virginia Bushnell, Cecil Rey, Daniel Boone, Bob Derrick.



Getting The Scoop
From Cornmeal



Chow Line

That's Mighty Hard
To Believe, Dave



Left to Right: Delfina Sedillo, Louis Peralta, Lolo Montoya, Herman Trujillo, Louis Chavez.

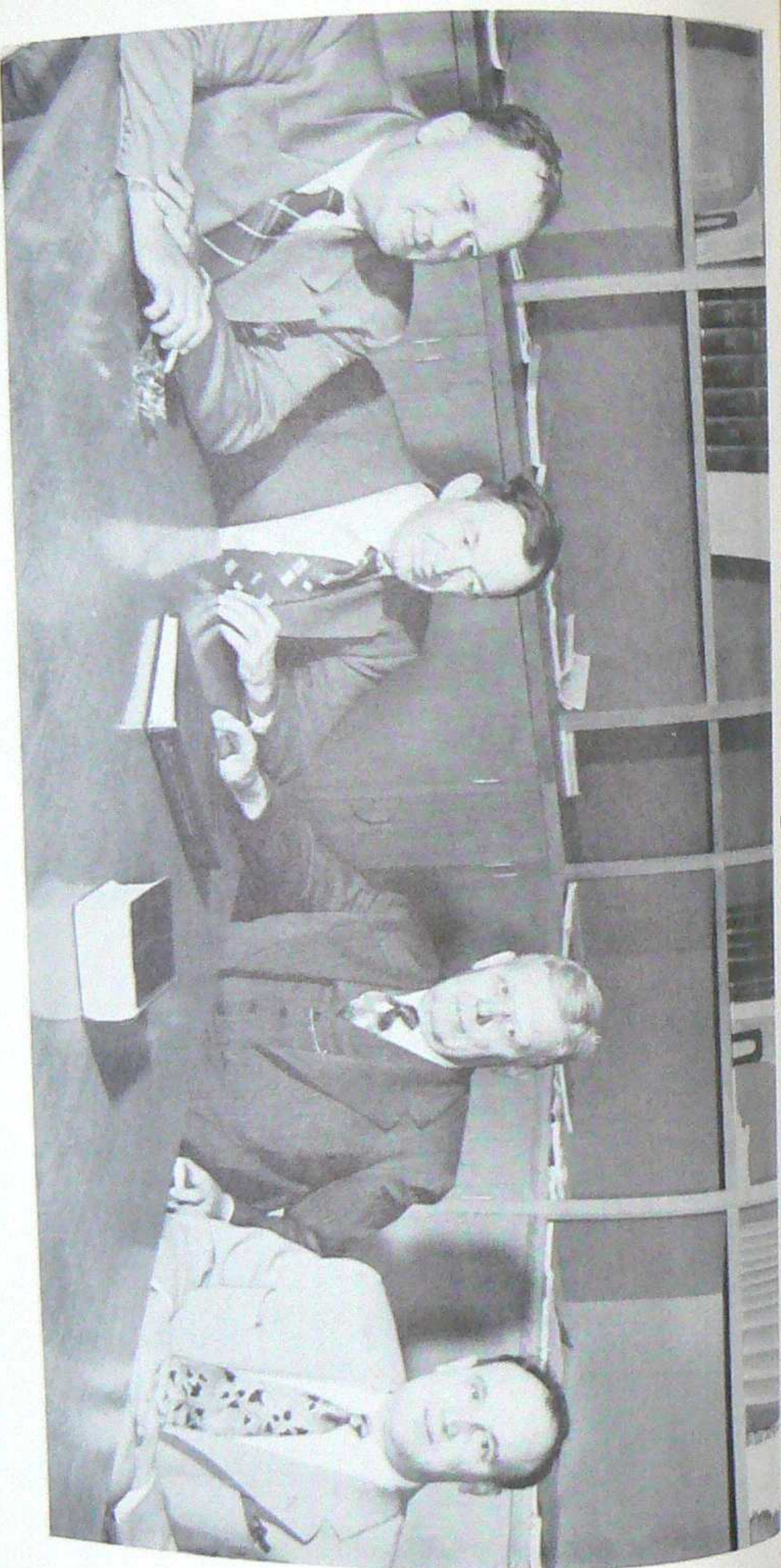

Left to Right:
 HOLM BURSUM, JR., Secretary-Treasurer... Socorro; A. A. KEMNITZ... Hobbs;
 THOMAS M. CRAMER, President... Carlsbad; FRANK C. DILUZZIO... Los Alamos;
 Not Shown:
 COOPER SHAPLEY... Deming.

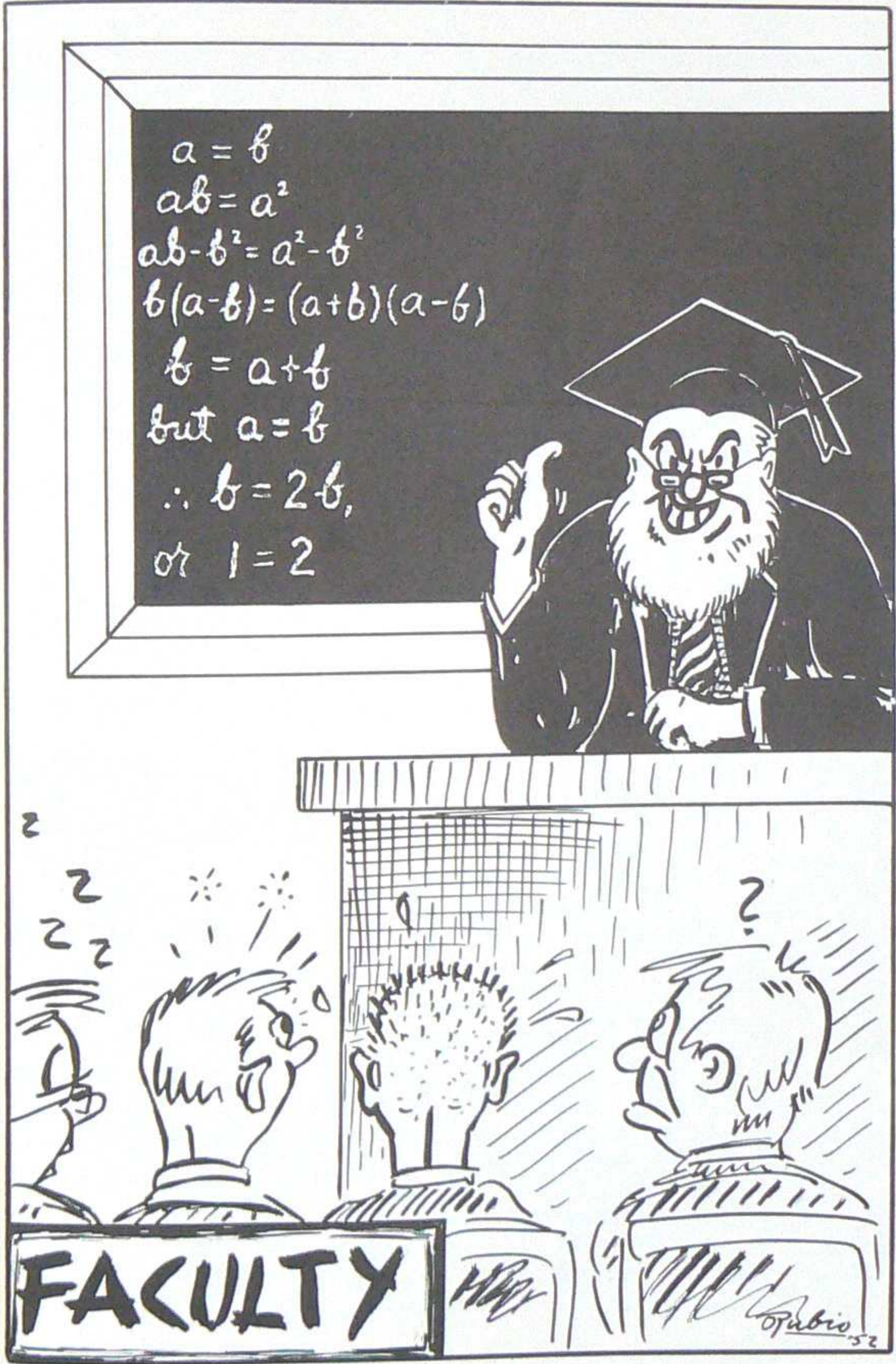

Chemistry



DR. M. F. STUBBS
Head of Department
and
Professor of Chemistry



DR. JOSEPH A. SCHUFLE
Assistant Professor
of
Chemistry



DR. IRL T. SCOTT
Associate Professor
of
Chemistry

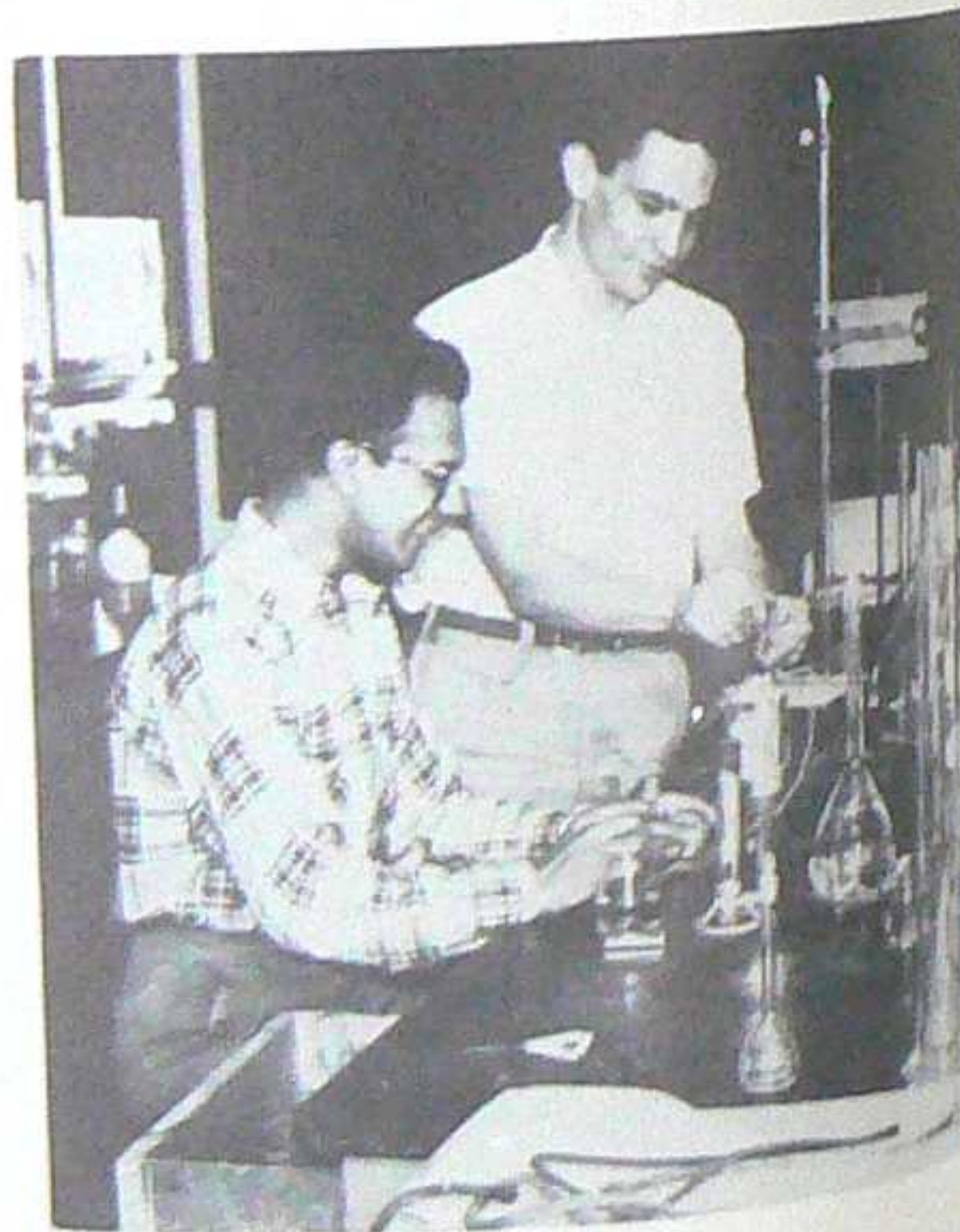

Phy Chem Lab

Engineering



JOHN E. WHERRY
Assistant Professor of Engineering



Strenght Lab

Geology



DR. JOHN E. ALLEN
Acting Head of Department
of Geology
and
Professor of Geology



DR. CLAY T. SMITH
Associate Professor of Geology

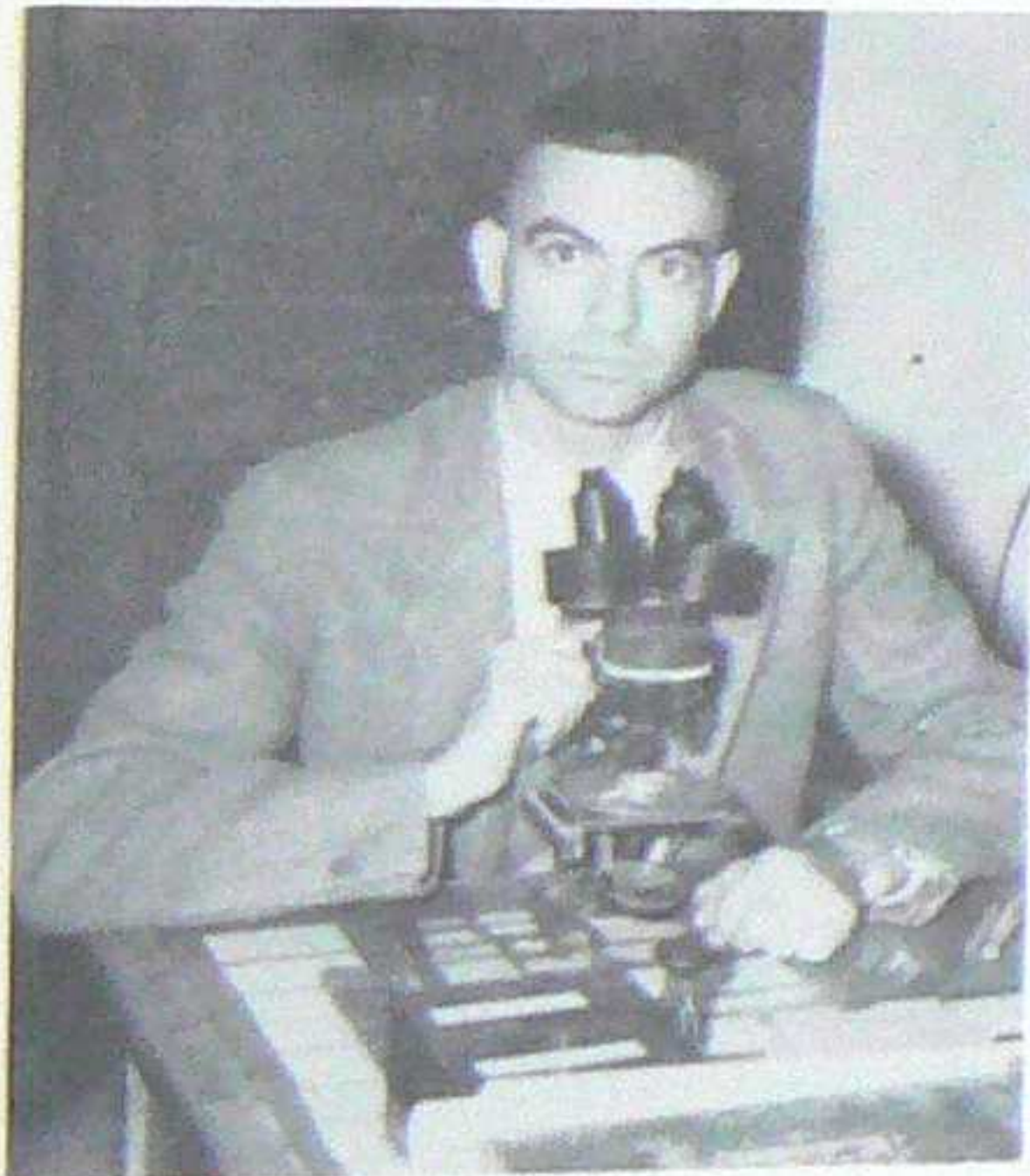

DR. STEWART M. JONES
Assistant Professor of Geology



General Geology Lab

Humanities

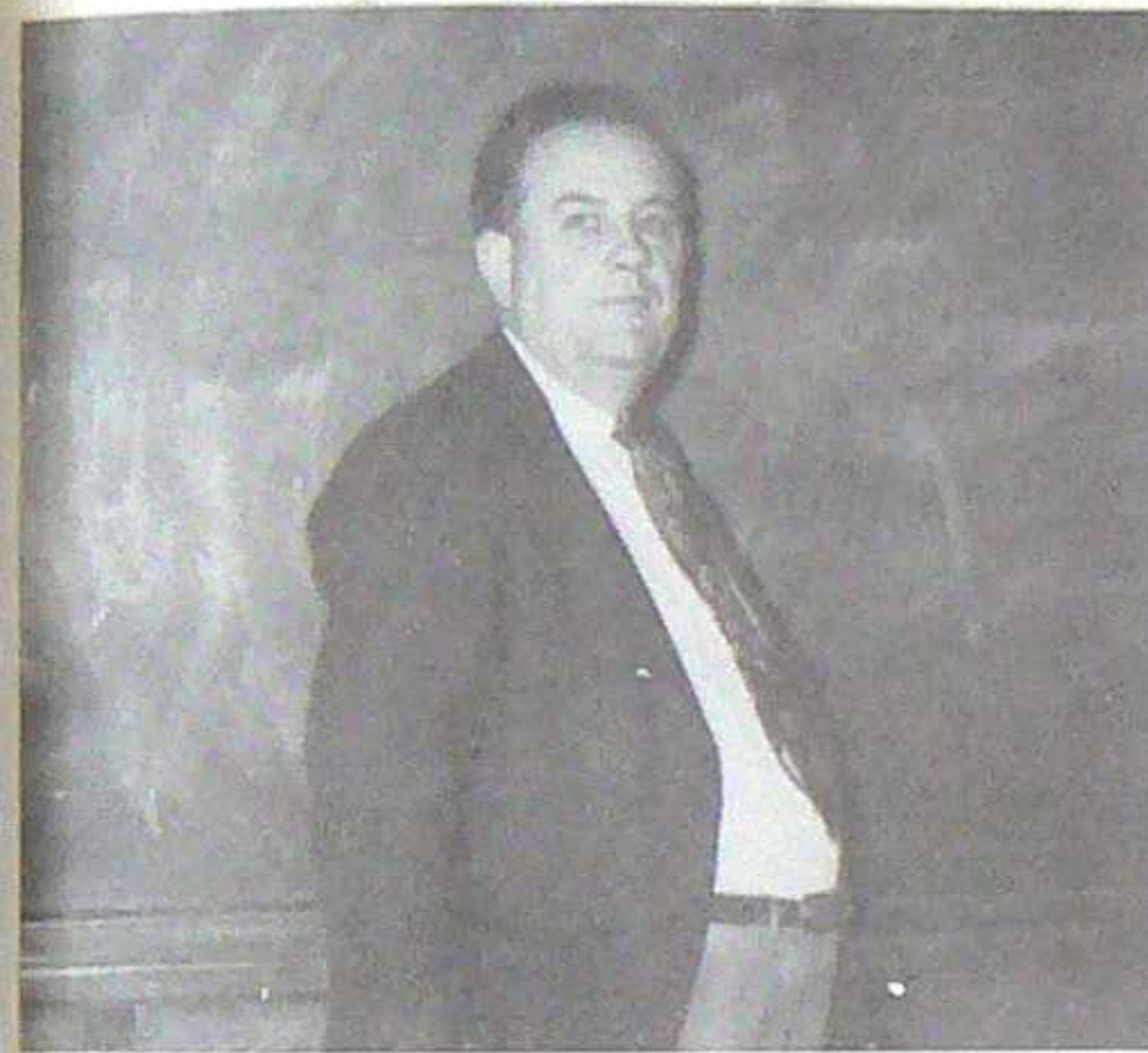

DR. CECIL C. CRAWFORD
Head of Department of Humanities
and
Professor of Social Studies

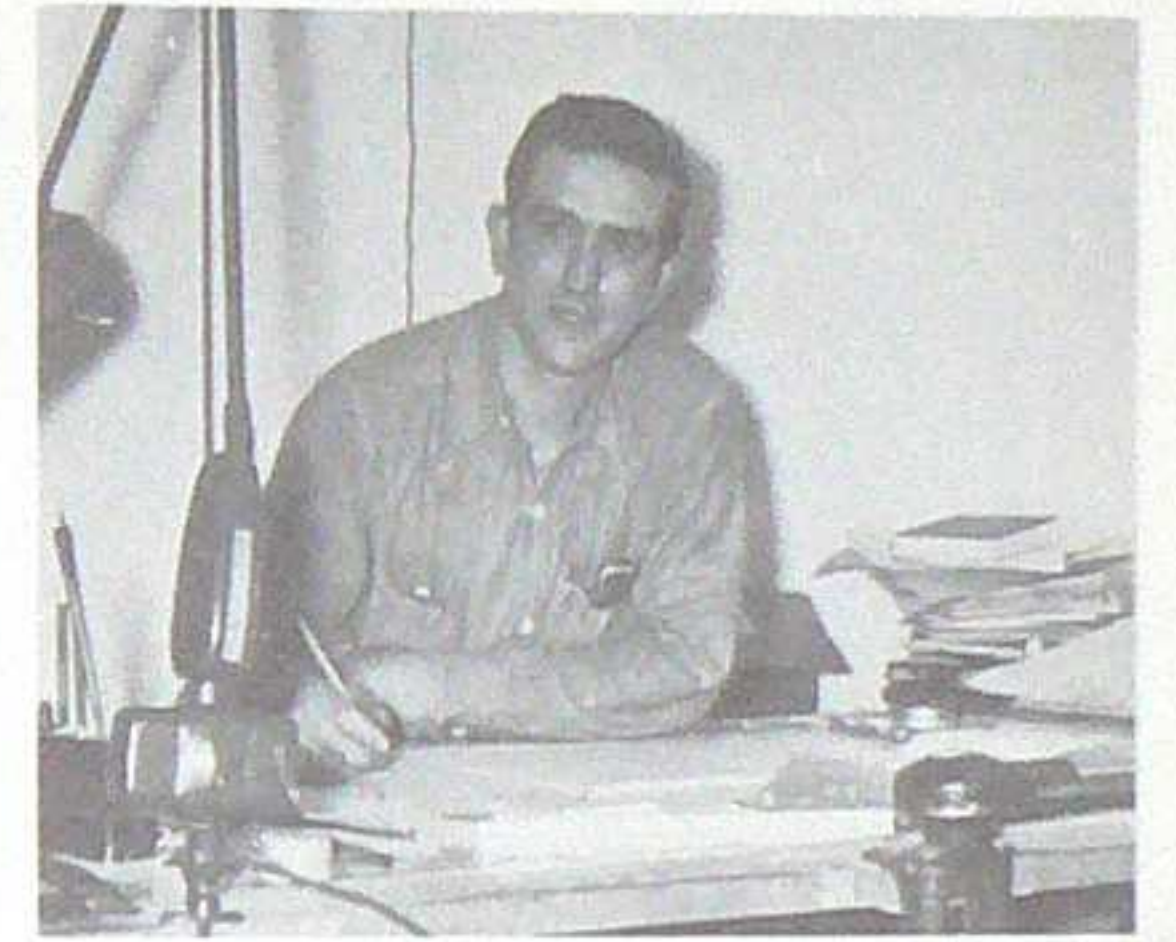

RICHARD K. BAILEY
Instructor in Sketching



Freehand Sketching Class

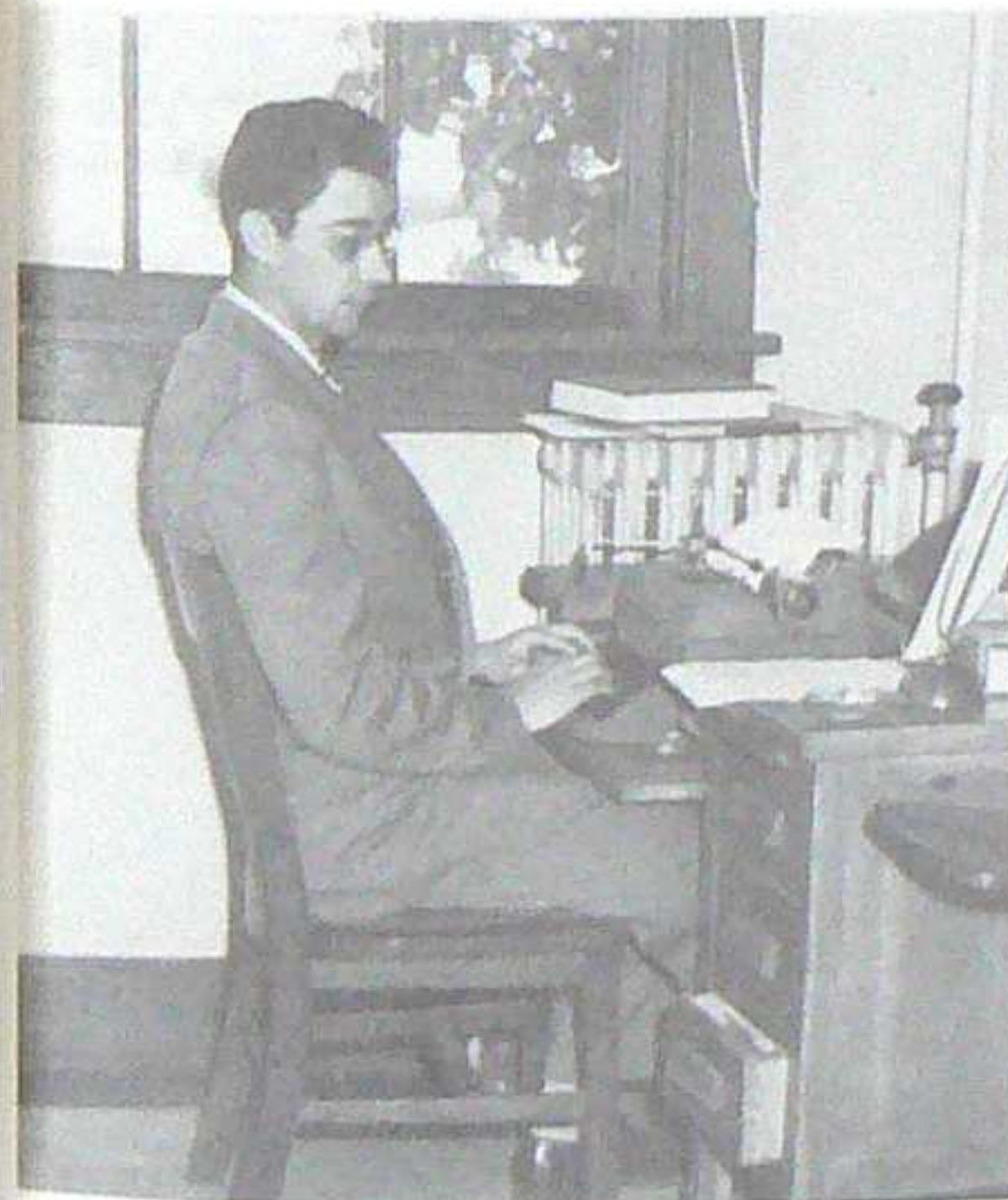

HOWARD E. SYLVESTER
Assistant Professor of English



W. MARTIN SPEARE
Assistant Professor of Spanish

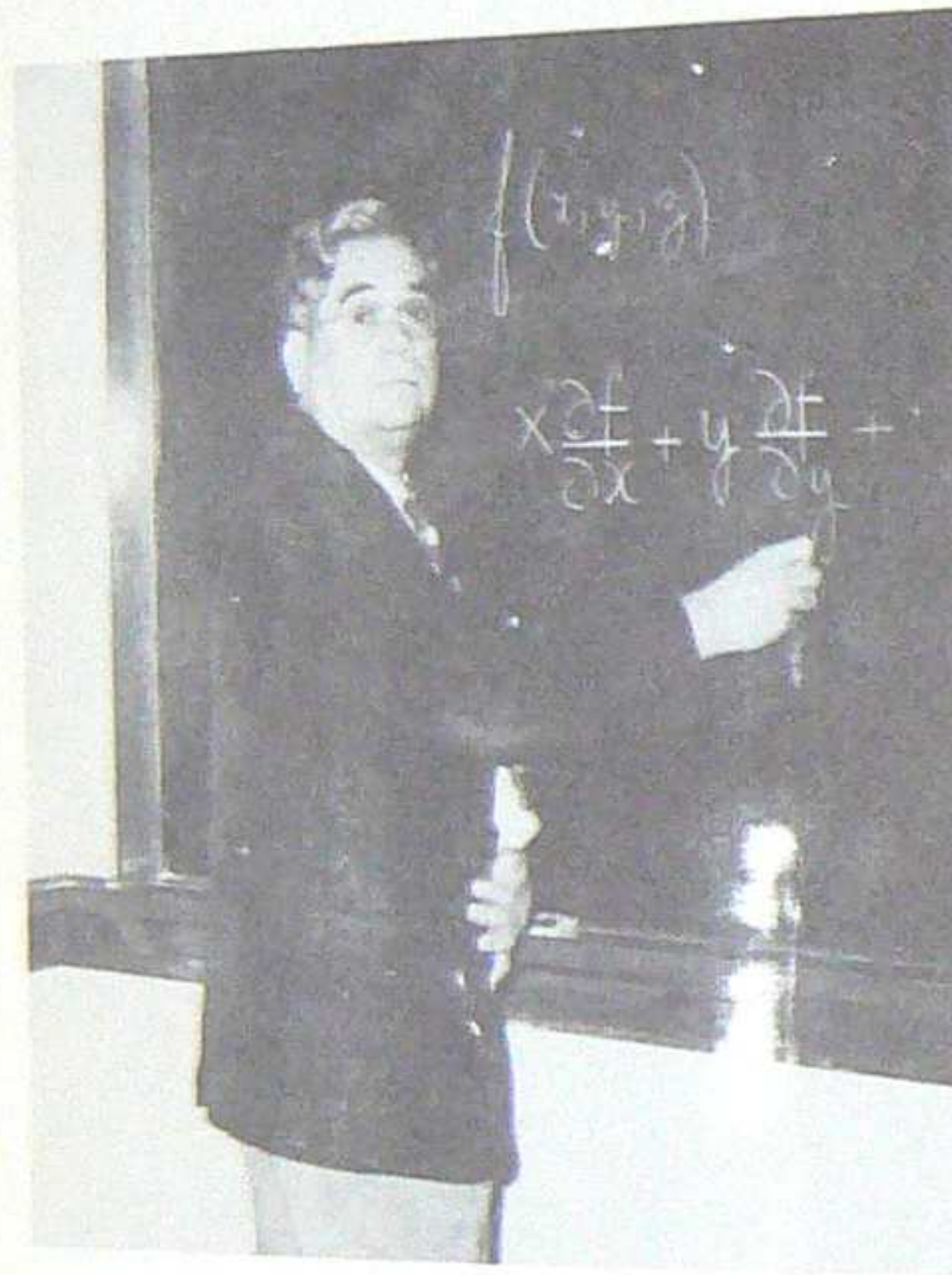

DR. RAFAEL SANCHEZ-DIAZ
Head of Department
and
Professor of Mathematics

Mathematics

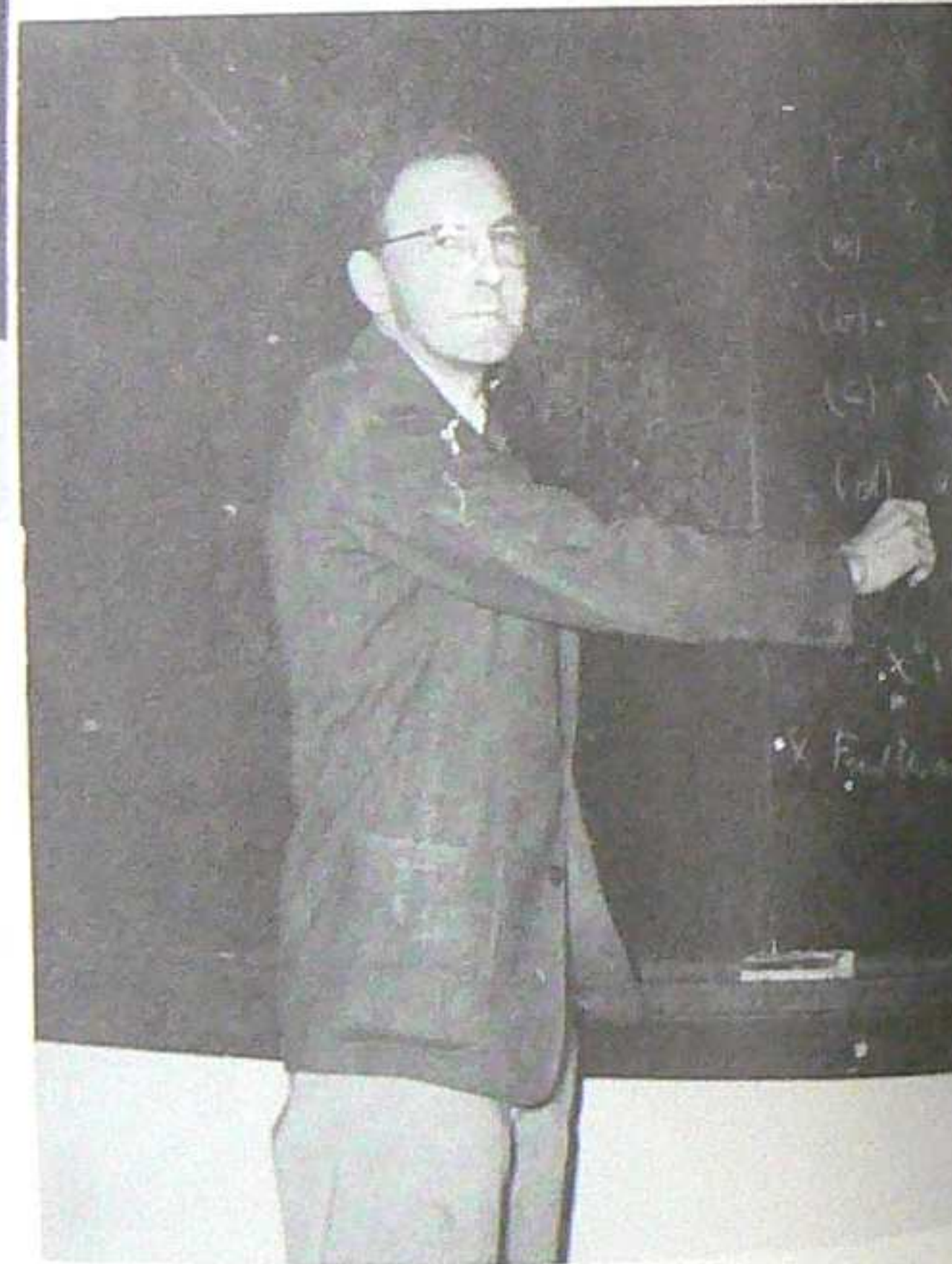

DR. MARTIN S. FRIBERG
Assistant Professor
of
Mathematics



DR. GERALD U. GREENE
Associate Professor of Metallurgy

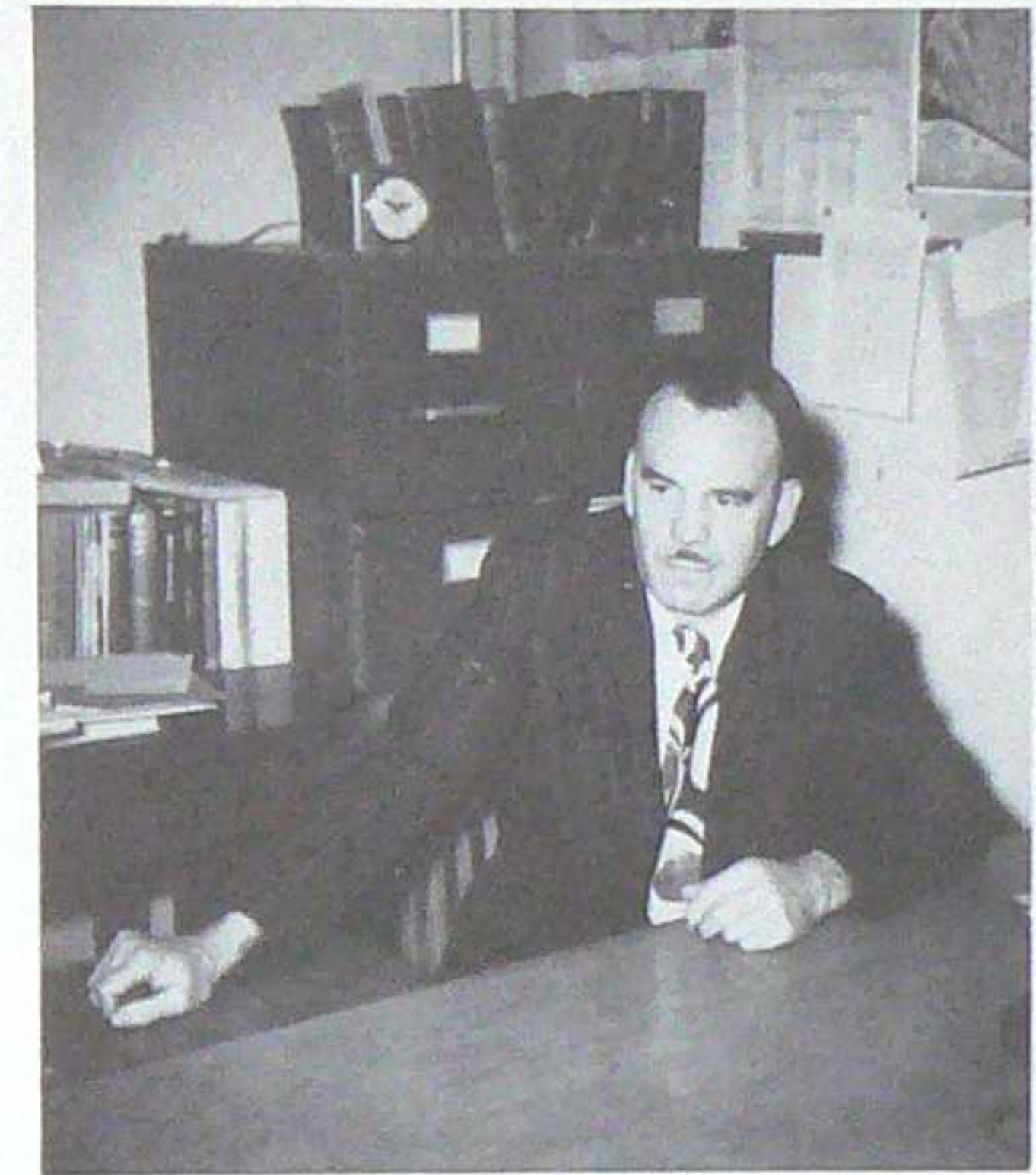

ALVIN J. THOMPSON
Head of Mining and Metallurgical Department
and
Professor of Metallurgy

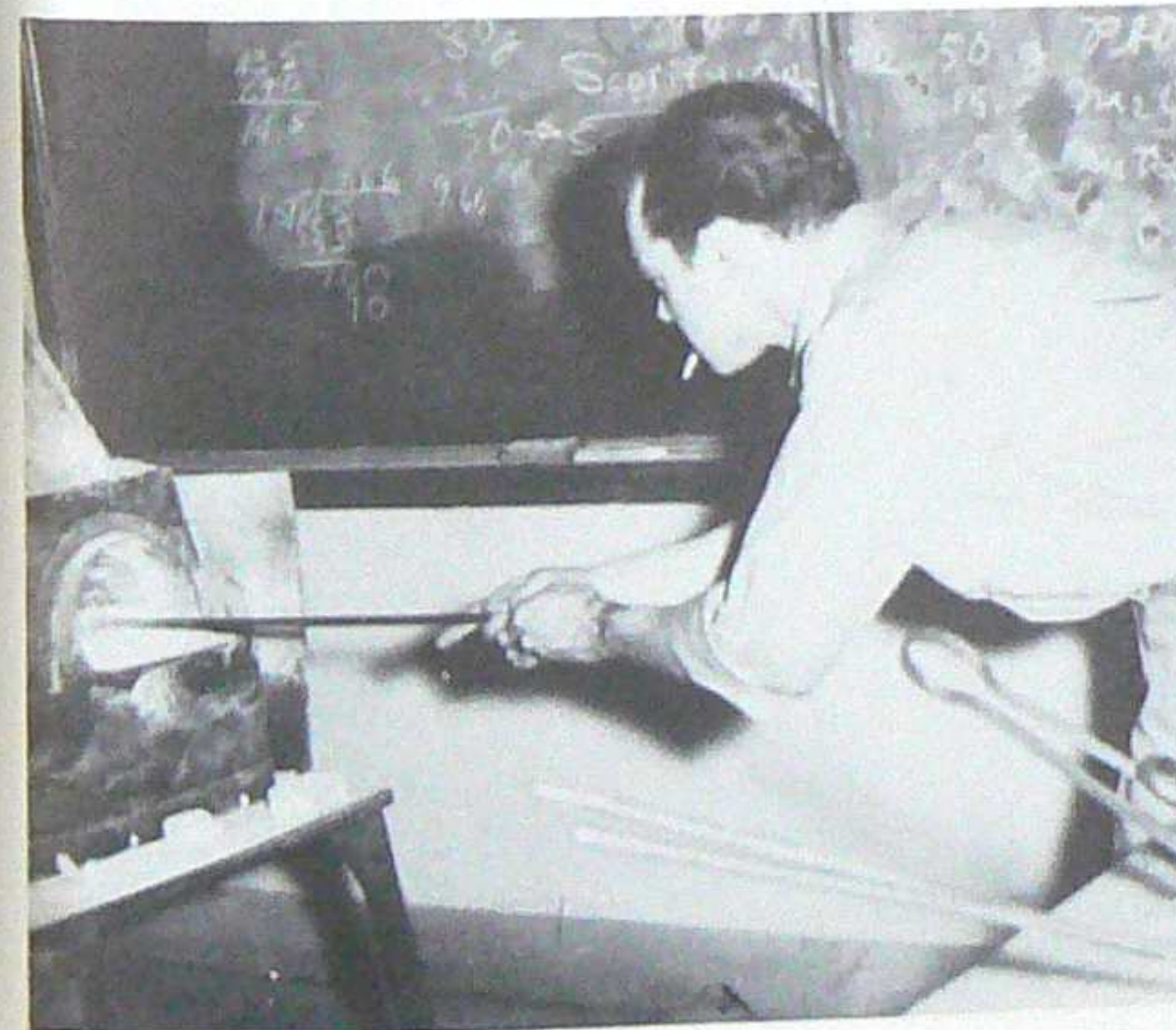

Easy Does It

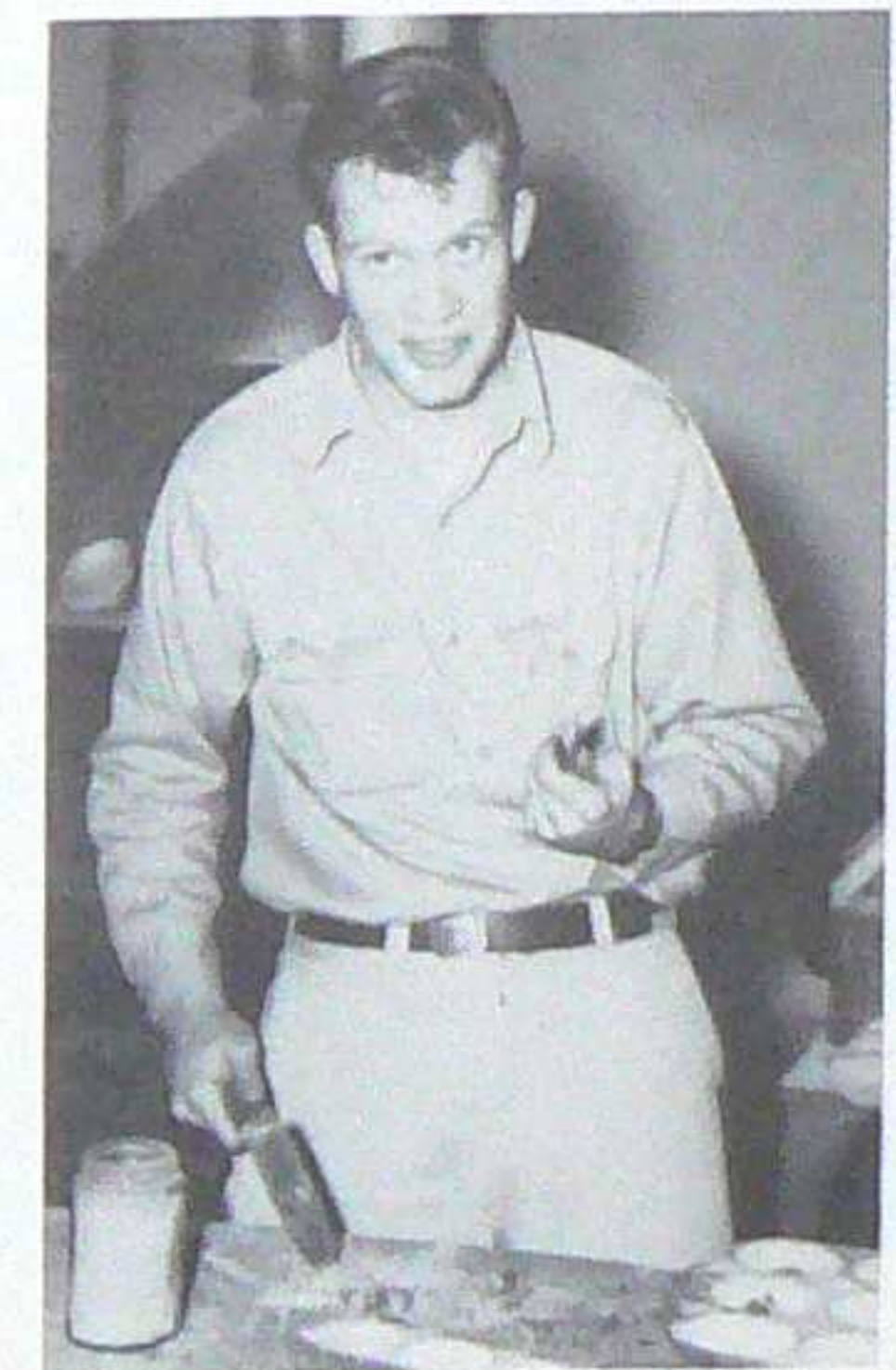

Teegor



Mining

WILLIAM W. LONG
Assistant Professor
of
Mining Engineering



Buckeye Mine Field Trip



Petroleum

CLARENCE B. FOLSOM
Assistant Professor of Petroleum Engineering
and
Acting Head of Department



Reservoir Engineers In The Making



How Did He Get In There?

Physics and Geophysics

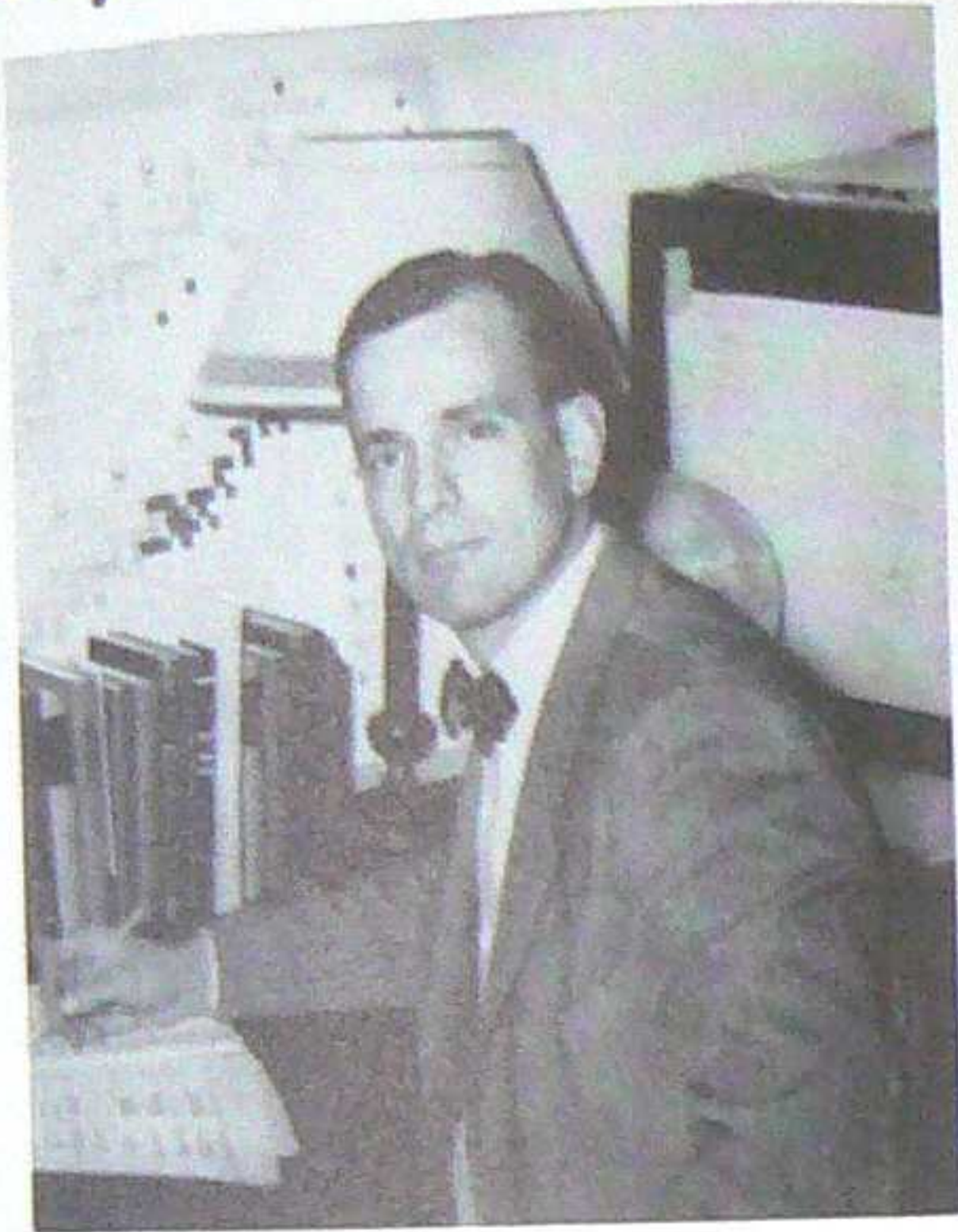

DR. MARVIN H. WILKENING
Associate Professor of Physics
and
Acting Head of Department

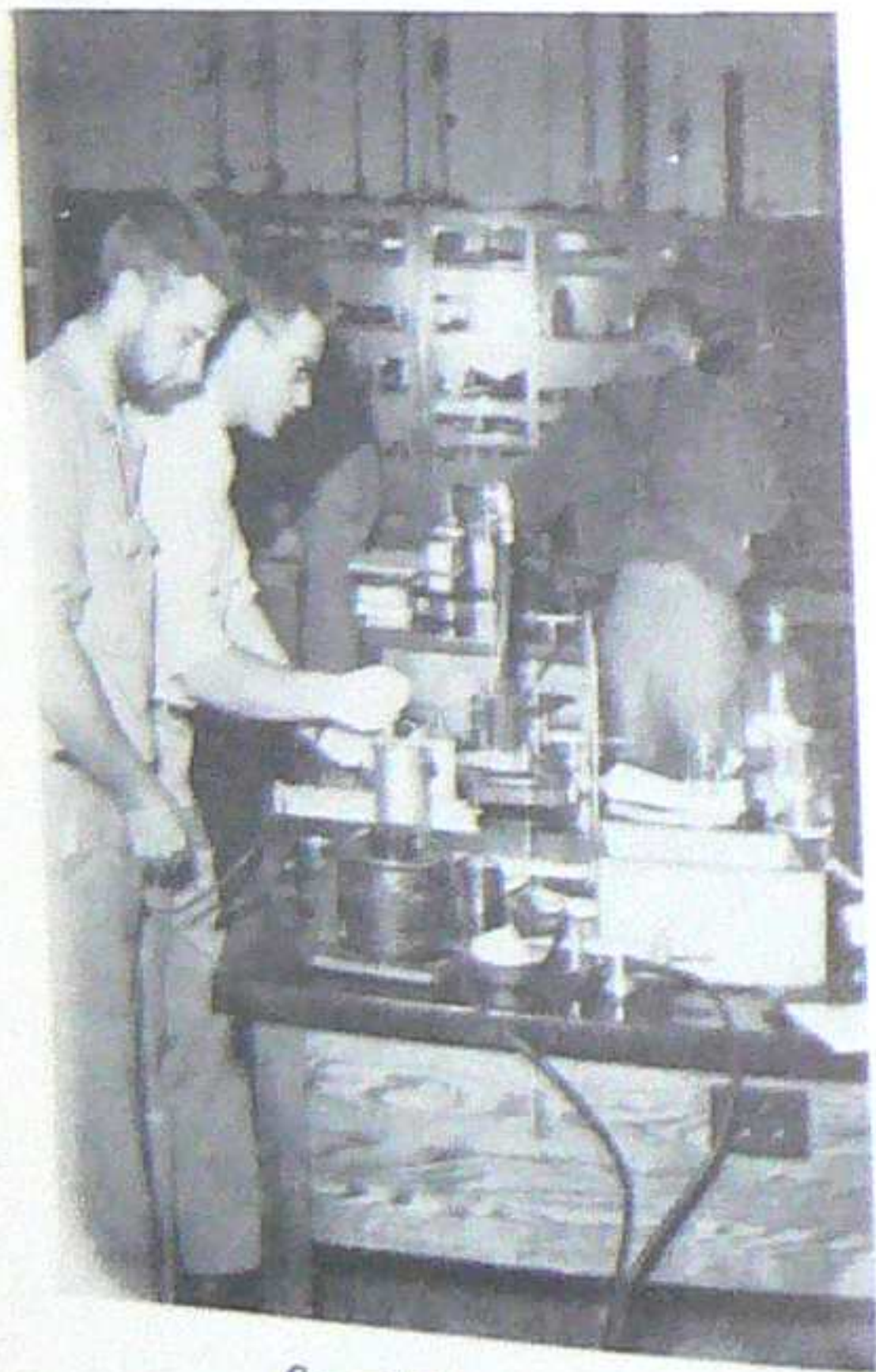

General Physics Lab

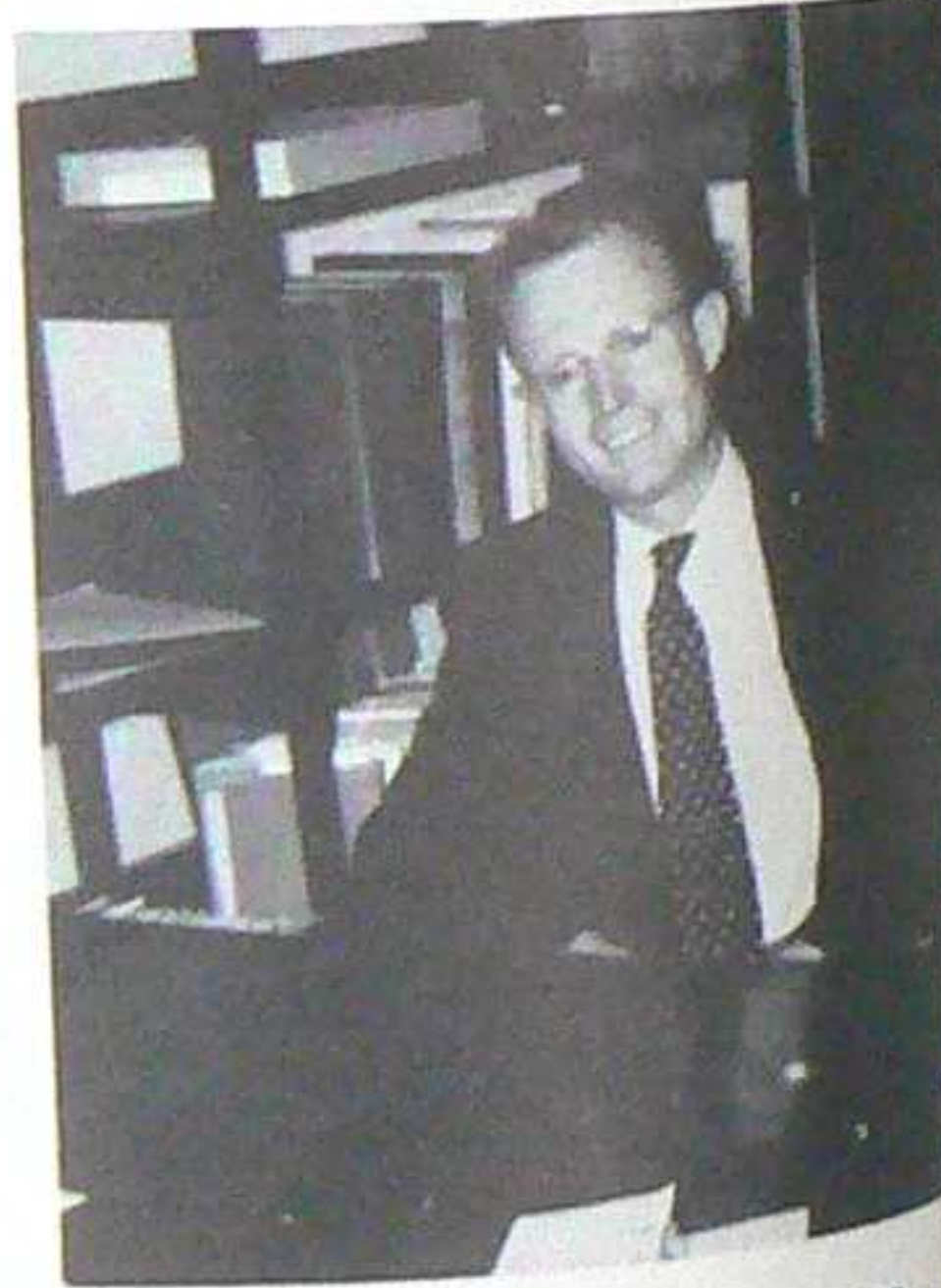

CHARLES R. HOLMES
Instructor in Physics

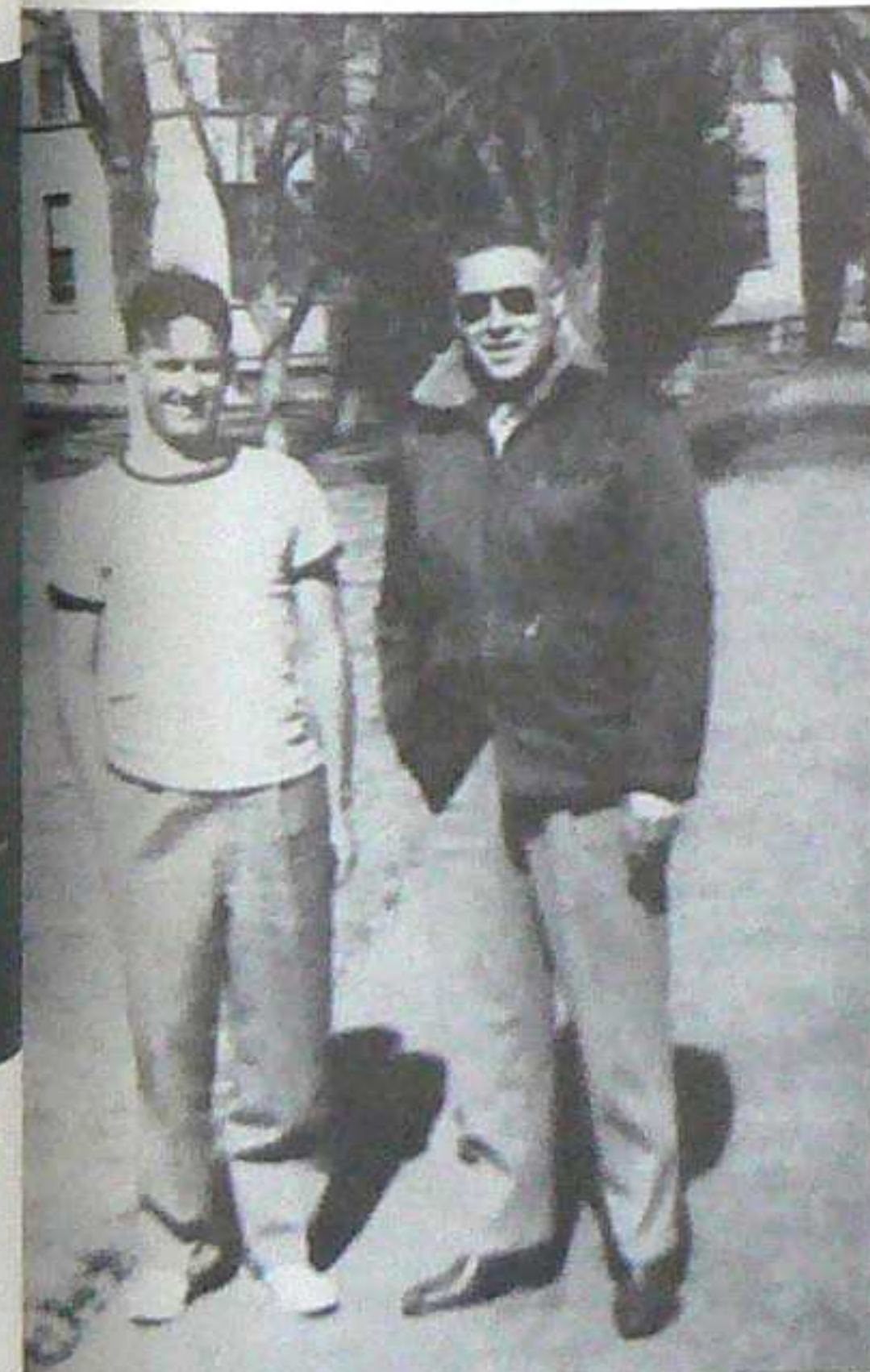

Slippin' Around

Physical Education



JAMES B. DELAMATER
Director of Physical Education



MIKE TRUJILLO
P. E. Assistant



Time Keepers

Intramural Basketball

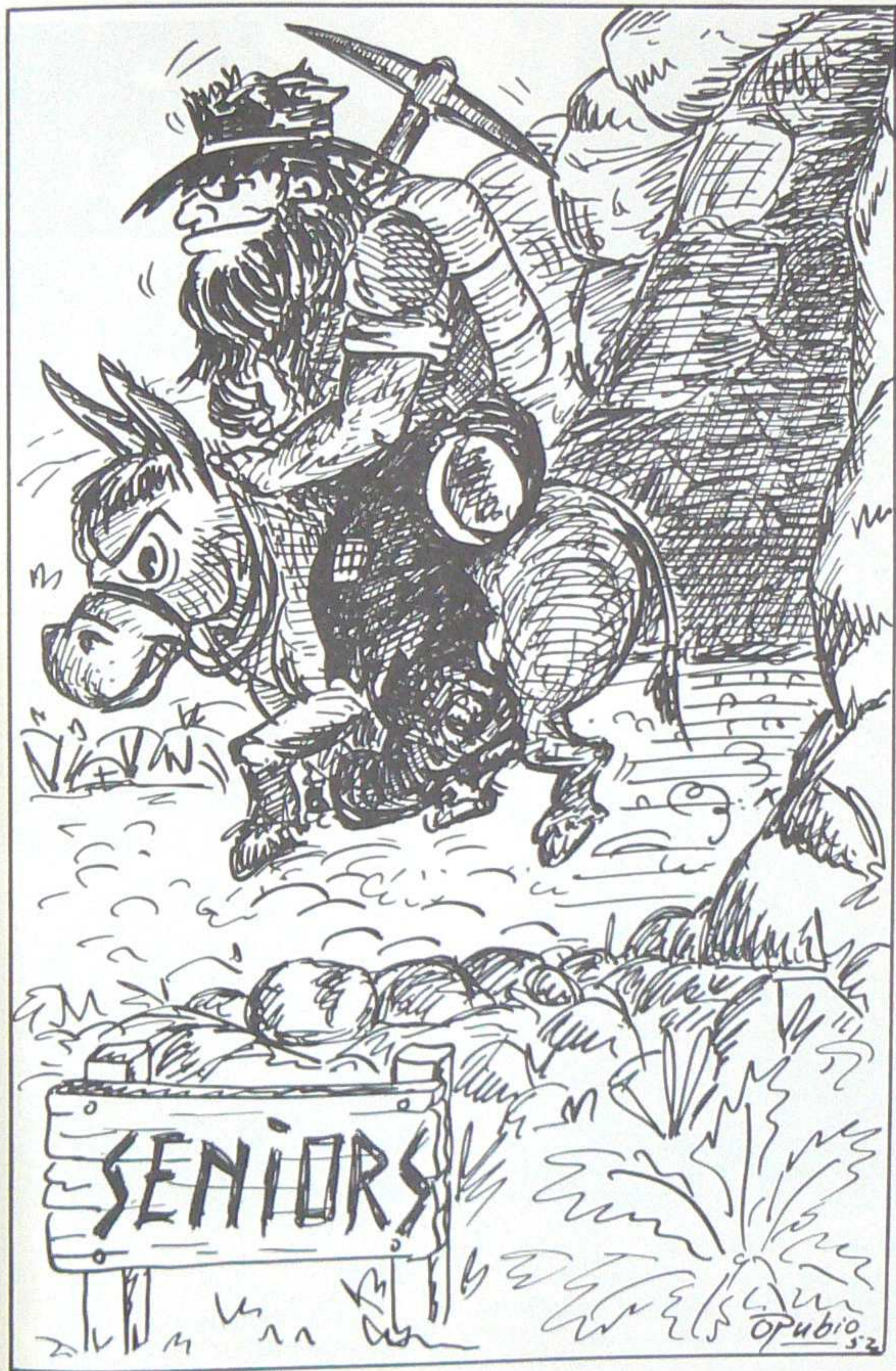
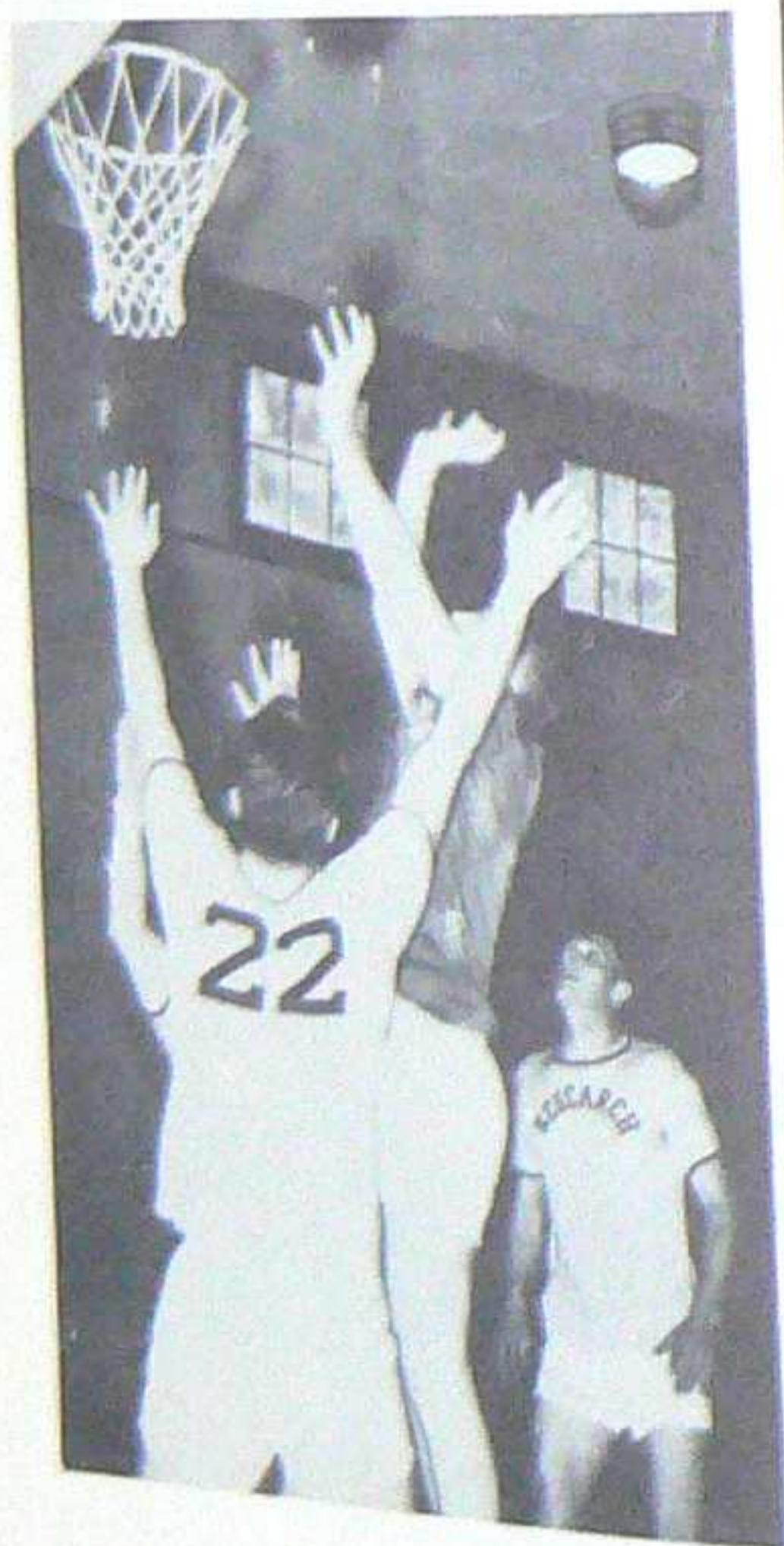



JOHN F. BAKER Mining
 "Bake" Essex, N. Y.
 Cooney Mining Club, 1, 2, 3, 4; Rifle Club,
 1, 2, 3, 4; Volleyball 2, 3.
grad '52



DANIEL E. BOONE Petroleum
 "Dan" Quemado, N. M.
 Class Pres., 4; Gold Pan, Asst. Ed.,
 49ers Comm., 4; Softball, 1, 2, 3, 4; Bas-
 kethball, 1, 2, 3, 4; Volleyball, 1, 2, 3, 4;
 Tennis, 1, 2, 3, 4. *grad '52*



ANTHONY K. CAFARELLI Mining
 "Tony" Raton, N. M.
 Cooney Mining Club, 2, 3, 4; 49ers Comm.,
 4; St. Pats Comm., 3; Softball, 1, 2, 3, 4;
 Basketball, 1, 2, 3, 4; Volleyball, 1, 2, 3, 4.
full year '53



WALLACE N. CLARK Geology
 "Wally" Springfield, Mass.
 Rifle Club, Sec.-Treas. 2, 3, 4; Lapidary
 Club, Vice-Pres., 2; Softball, 3; Track, 2;
grad '53 full year

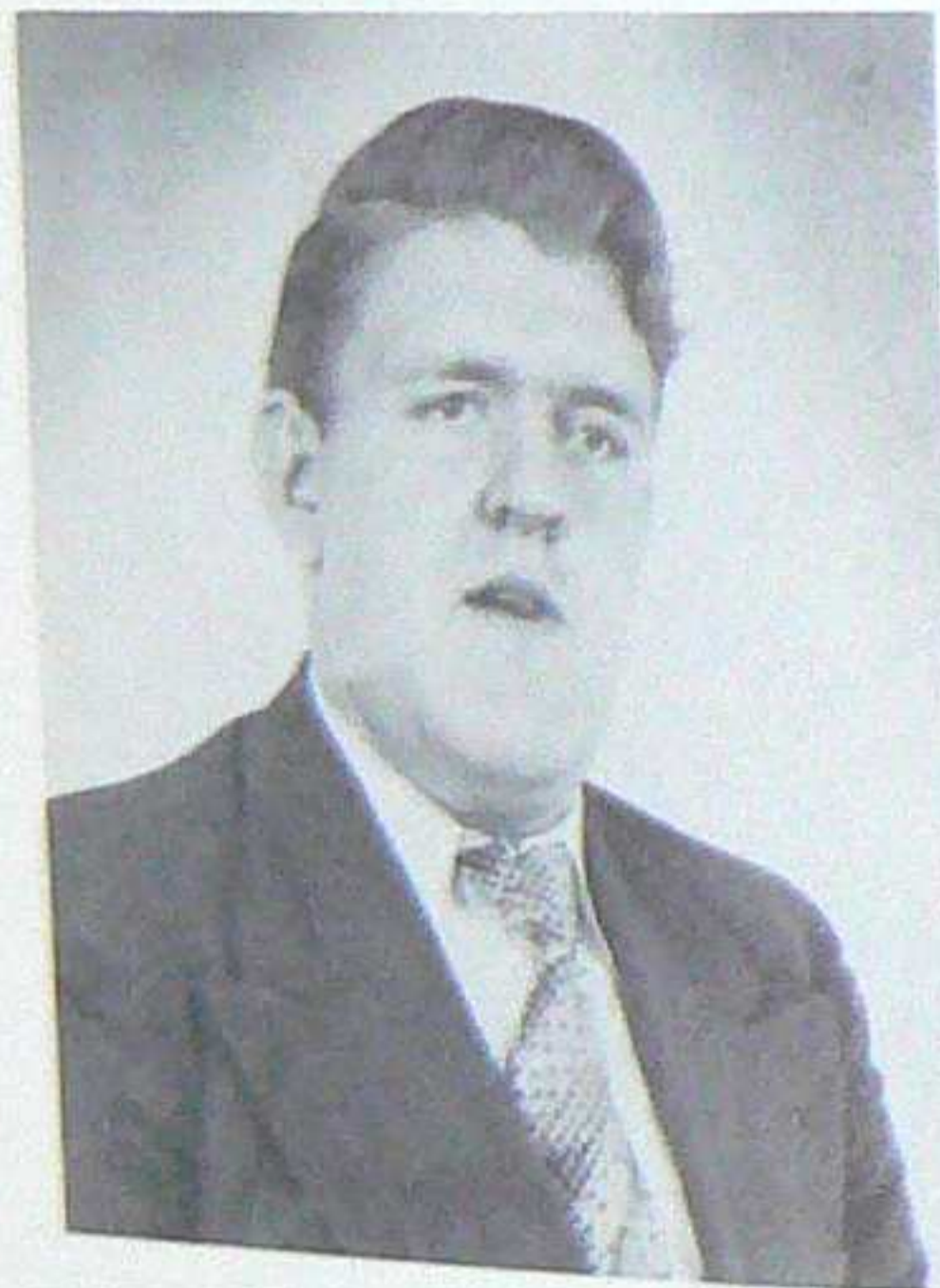

RICHARD B. BICKERS Chemistry
 "Jr." Belen, N. M.
 Glee Club, 2, 3, 4; Volleyball, 3, 4; Radio
 Club, 3, 4. *grad '52*



WILLOW M. BURAND Mining
 "Bill" Toledo, Ohio
 Cooney Mining Club, 1, 2, 3; Rifle Club, 3.
grad '53 full year



GAIL M. CLOUGH Mathematics
 Canton, Ohio
 Student Council Sec.-Treas., 3; Photog-
 raphy Club, 1, Pres., 2, 3; Gold Pan, 1, 2,
 3; Porphyry, 1, 2, 3; Physics Club, 4;
 Tennis, 3, 4; Entered from University of
 Cincinnati, 1. *grad '52*

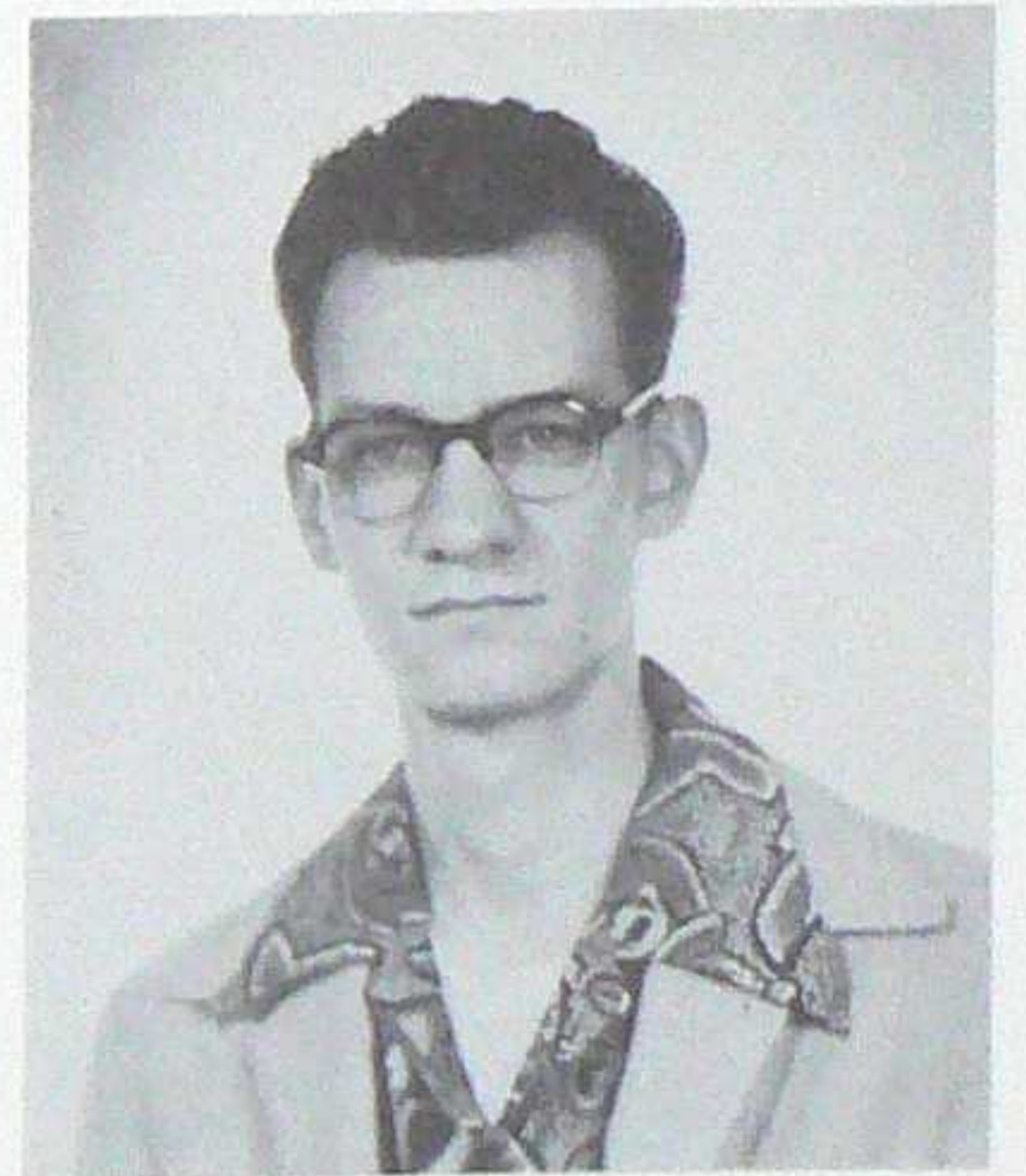

RALPH W. COTE Mining
 Honolulu, Hawaii
 Class Pres., 4; Cooney Mining Club, 3, 4;
 Gold Pan, 1, 3; 49ers Comm., 1, 3, 4.
grad '52 wife Lois



RICHARD G. CRADDOCK Petroleum
"Dick" Strongsville, Ohio
Cooney Mining Club, 1; Petroleum Club,
1, 2, 3, 4; Softball, 1, 2, 3, 4; Basketball,
1, 2, 3, 4; Volleyball, 1, 2, 3, 4; Entered
from Ohio State University, 1.

grad 52



GEORGE W. DOEPELE Petroleum
Turlock, Calif.
Petroleum Club, 4; Porphyry, 4; 49ers
Comm., 4; Softball, 3, 4; Volleyball, 3, 4;
Entered from Modesto Junior College, 3.

grad 52

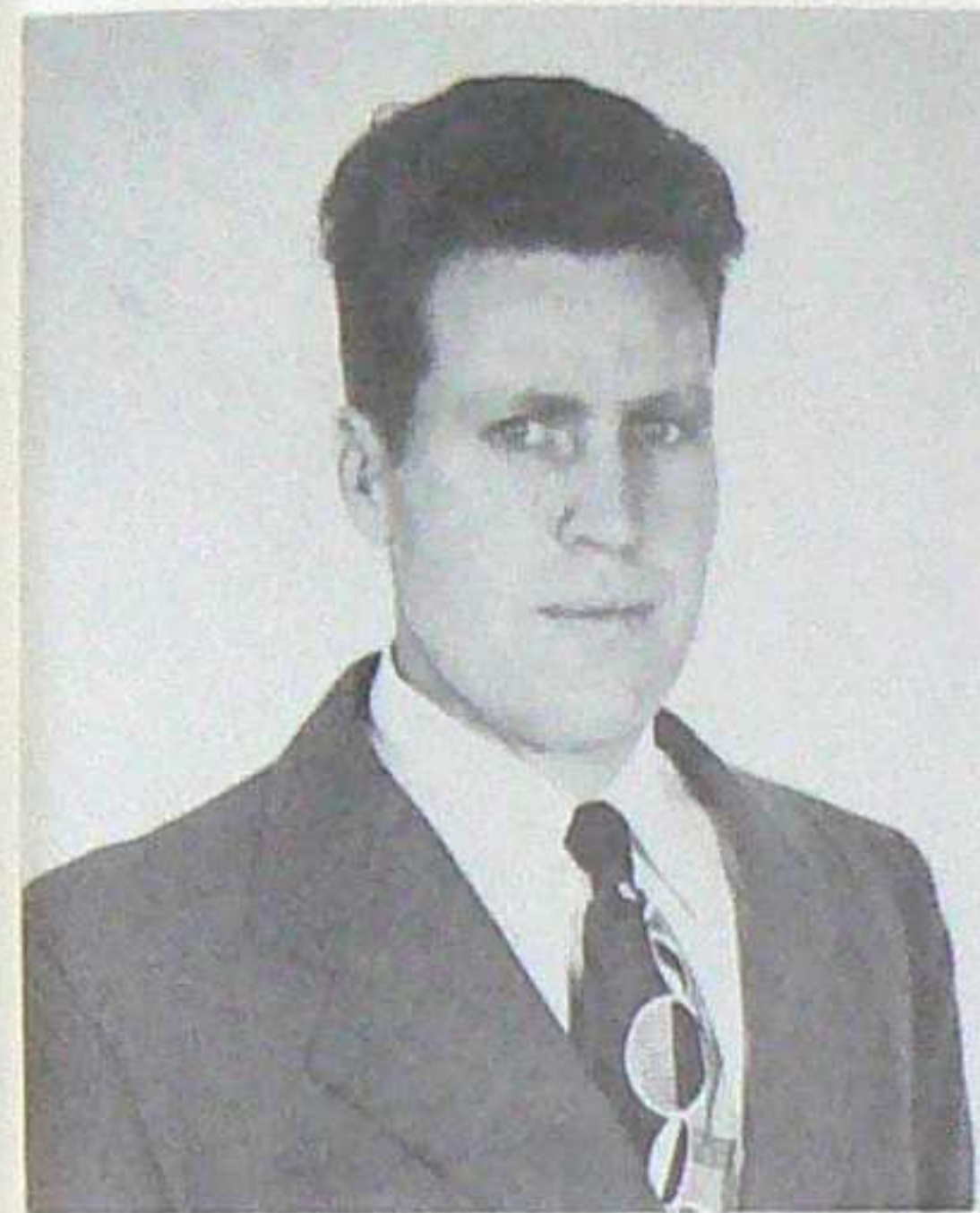

RUSSELL G. ESTES Petroleum
"Russ" Hobbs, N. M.
Class Pres., 3; Petroleum Club, Bd. of Dir.
1, 2, 3, 4; St. Pats Comm., 3; Jr., Sr.,
Prom Comm., 3; Softball, 1, 2, 3, 4; Bas-
ketball, 3, 4; Volleyball, 1, 2, 3, 4.

grad 52

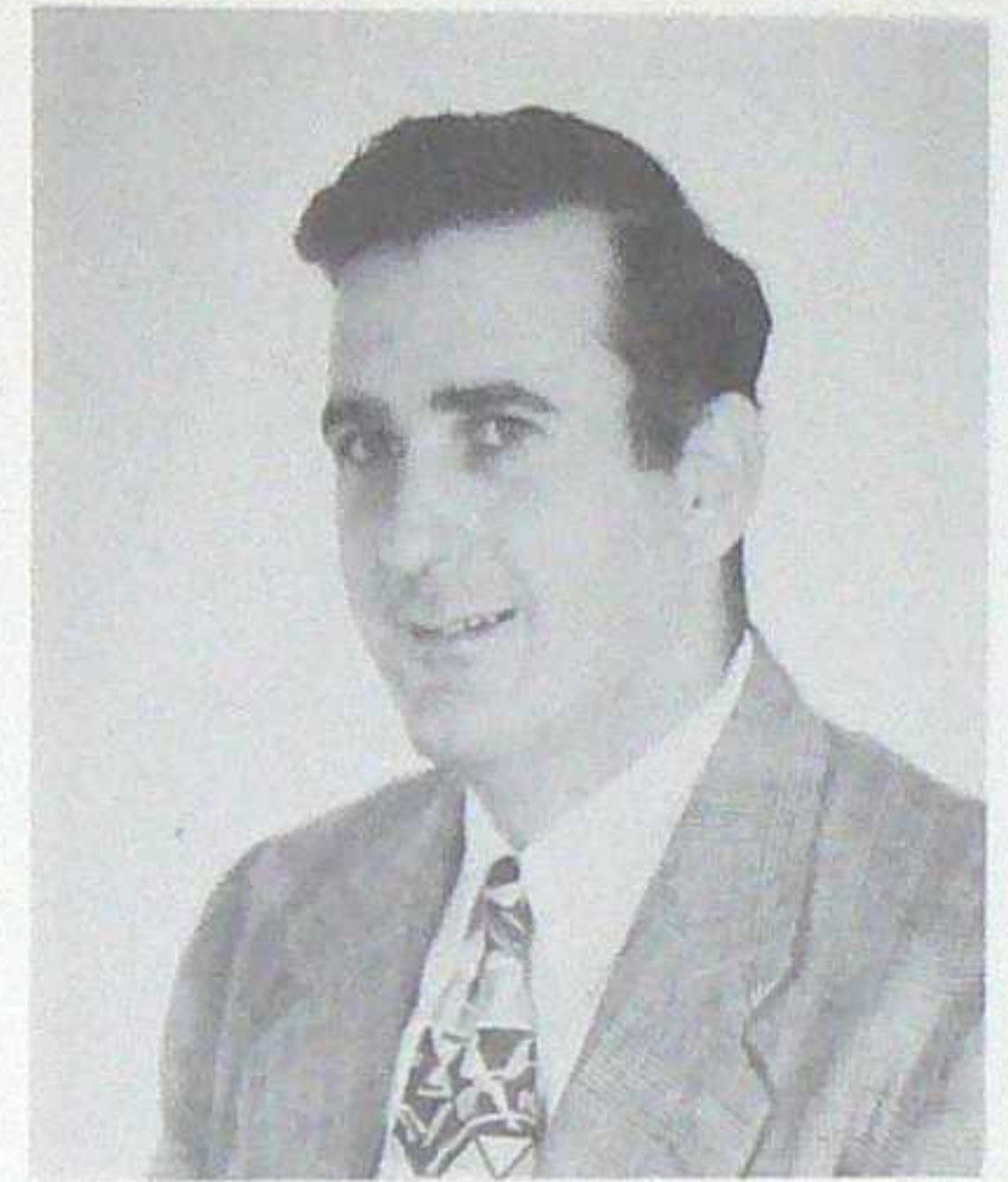

JACOB N. FRANK Geology
"Jake" Liverpool, N. Y.
Class Sec.-Treas., 2, 3; Student Council
Vice-Pres., 4; 49ers Comm., 4; Jr., Sr.
Prom Comm., 3; Softball, 3, 4; Basketball,
3, 4; Volleyball, 3; Tennis, 4.

grad 52



RUSSELL J. DAVIS, III Petroleum
"Judy" Hobbs, N. M.
Petroleum Club, 3, Sec.-Treas., 4; Porphy-
ry, 4; Softball, 3; Swimming, 3; Track,
3; Entered from Texas A & M, 3.

grad 52

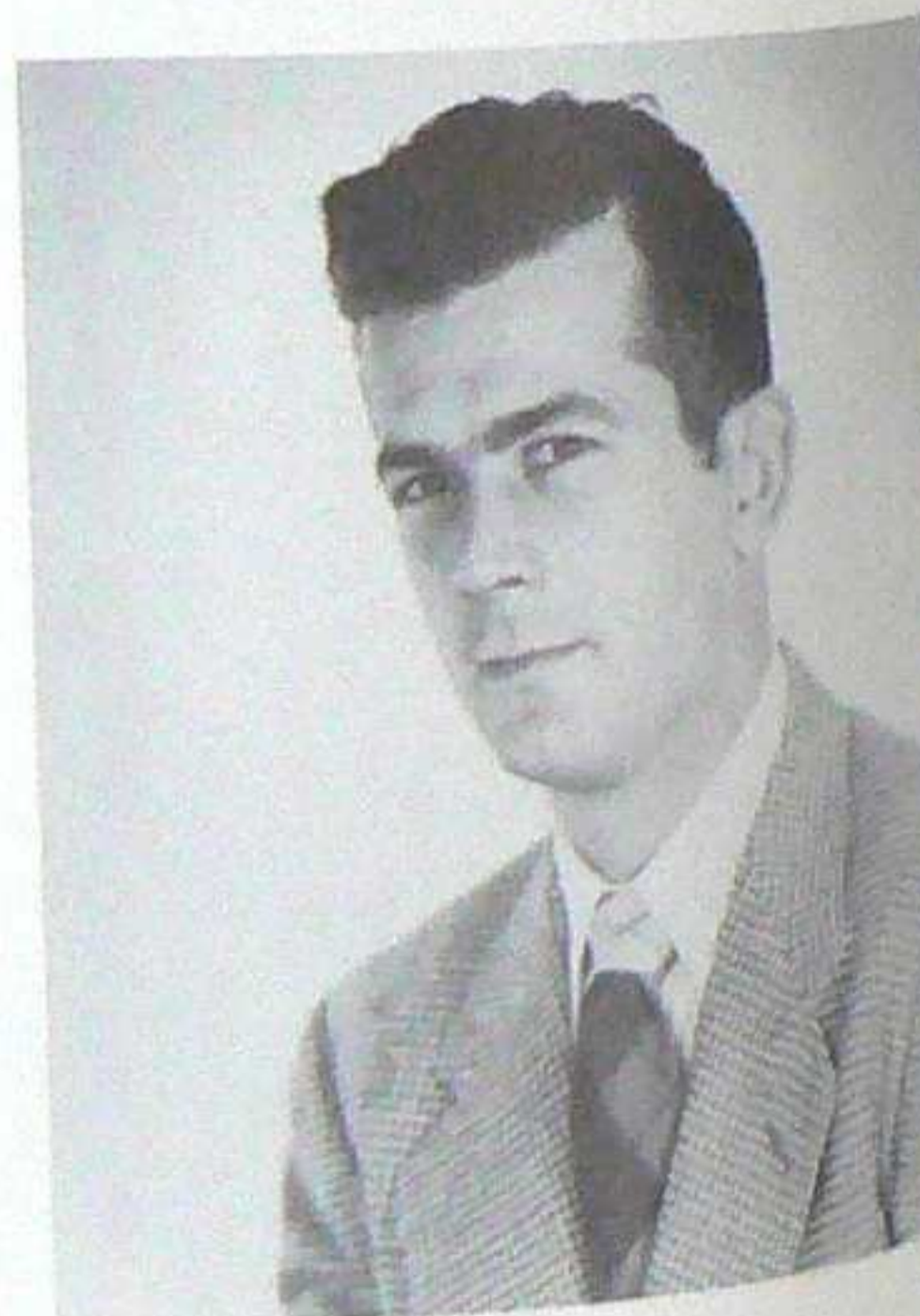

JOHN DULETSKY Petroleum
Detroit, Mich.
Petroleum Club, 4; 49ers Comm., 4; Jr.
Sr. Prom Comm., 3; Softball, 2, 3, 4; Bas-
ketball, 2, 3, 4; Volleyball, 2, 3, 4; Tennis,
2, 3, 4; Table Tennis, 2, 3, 4; Track, 3, 4;
Entered from Lawrence Institute of



CHARLES R. FAIL Metallurgy
Grand Saline, Tex.
Cooney Mining Club, 3; Entered from
Tyler Junior College, 3.

grad 53



FRANCISCO GARCIA VALLADARES, h.
"Chico" Mining
Tegucigalpa, D. C., Honduras
Class Sec.-Treas., 4; Softball, 3, 4; Basket-
ball, 3, 4; Volleyball, 3, 4; Entered from
Colorado School of Mines.

grad 52

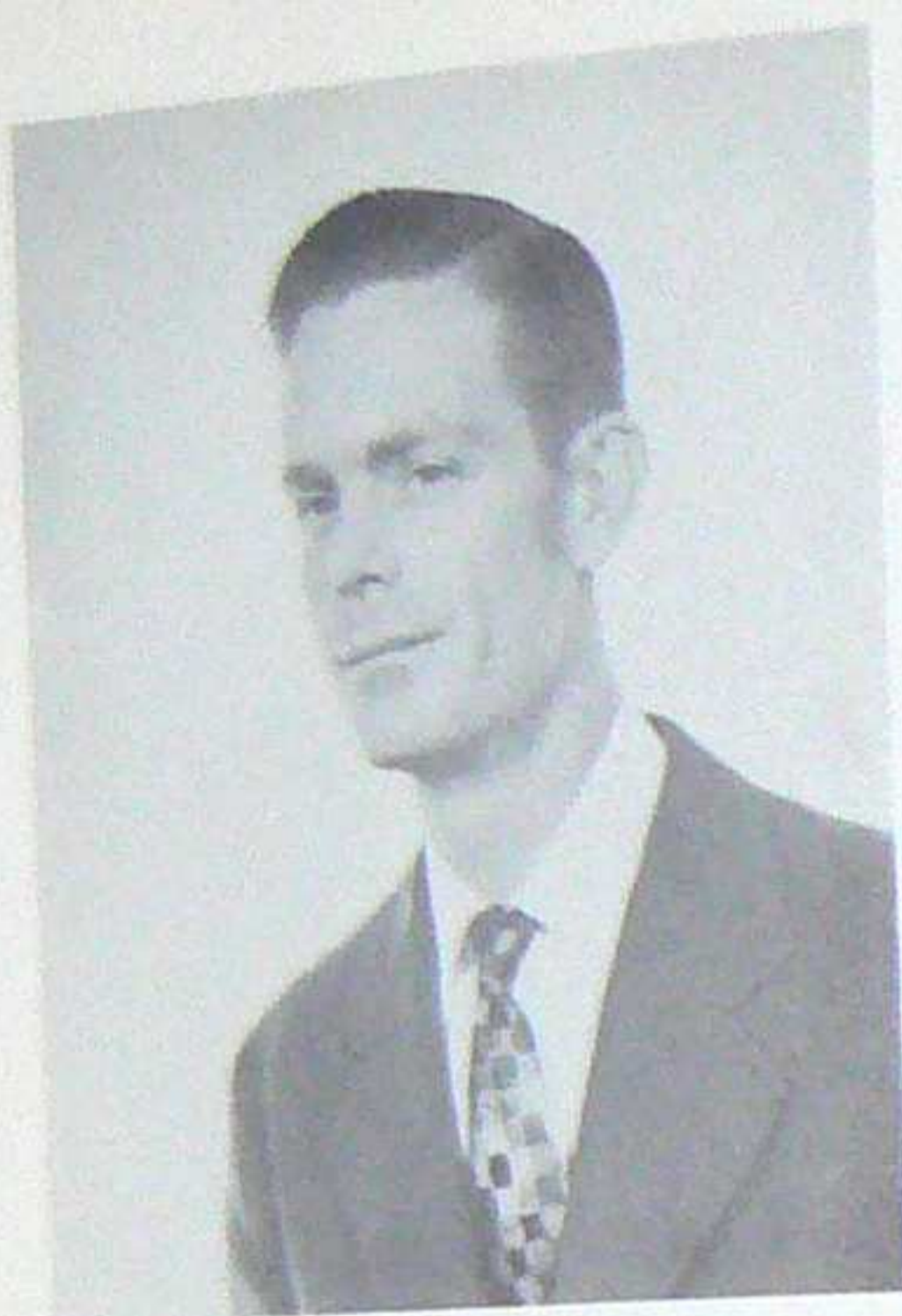

CLIFTON O. GREENFIELD Geophysics
"Cliff" Tatum, N. M.
Porphyry, 4; Physics Club, 3, 4; Entered
from Eastern New Mexico University, 3.



GEORGE HASSE Petroleum
"Red" Sheridan, W.
Class Vice-Pres., 3; Petroleum Vice-Pres.,
3; Pres., 4; Propyry Business Mgr.,
49ers Comm., 4; St. Pats Comm., 3;
Sr. Prom Comm., 3; Basketball, 1, 2, 3,
Volleyball, 1, 2, 3, 4; Tennis, 3, 4; B
minton, 1, 2, 3, 4.



HAROLD D. JOHNSON Petroleum
Los Angeles, Calif.
Rifle Club, 1; Softball, 1, 2; Volleyball, 1;
Tennis, 2; Bait Casting, 3; Petroleum Club,
3, 4; Jr.-Sr., Prom. Comm., 3; 49ers
Comm., 4; Gold Pan Ed., 2, 3; Porphyry
Ed., 4.



EARL E. W. KEARLY Mining
"Curly" Largo, Fla.
Cooney Mining Club, 3; Pres., 4; 49ers
Comm., 4; Entered from St. Petersburg
College, 1.

grad '52



THOMAS S. HARPER Mining
"Harp" Chicago, Ill.
Cooney Mining Club, 1, 2, 3, Vice-Pres.,
4; Rifle Club, 1, 2, Pres., 4; Lapidary
Club, 2; Softball, 2, 3, 4.

grad '52 and spring '53



DAVID K. JANET Petroleum
"Dave" St. Petersburg
Cooney Mining Club, 4; Petroleum
1, 2, 3, 4; Softball, 1, 2, 3, 4; Vol
1, 2, 3, 4.

grad '52



JAMES E. KAPTEINA Petroleum
"Kap" Springdale, Penn.
Student Council, 2; Vice-Pres., 3, Pres., 4;
Cooney Mining Club, 2, 3, 4; Petroleum
Club, 4; 49ers Comm., 4; Softball, 3; Bas-
ketball, 3; Volleyball, 2; Entered from St.
Vincent College, 1. *grad '52*



JOHN S. KOPPER Petroleum
"Steve" Winnetka, Ill.
Student Council, 4; Petroleum Club, 3,
Sec., 4; Gold Pan, 2, 3, Ed., 4; Glee Club,
3, 4; Track, 3; Entered from University
of Illinois, 2.



BASCOM R. LYNN Petroleum
 "Basco" San Angelo, Tex.
 Petroleum Club, 2, 3, 4; Gold Pan, 4;
 49ers Comm., 4; Softball, 3, 4; Basketball
 3, 4; Volleyball, 3, 4; Entered from San
 Angelo Jr. College, 3. *grad 52*



DAVID McCARTNEY Chem
 "De Geobotzi" Philadelphia
 Softball, 3; Volleyball, 3.
all 53



BOB I. MILLER Petroleum
 Denver City, Tex.
 Class Vice-Pres., 2; Student Council, 4;
 Petroleum Club, 1, 2, 3, 4; Softball, 1, 2,
 3, 4; Basketball, 1, 2, 3, 4.



DANIEL S. NUTTER Petroleum
 "Dan" Santa Fe, N. M.
 Petroleum Club, 1, 2, 3, 4.

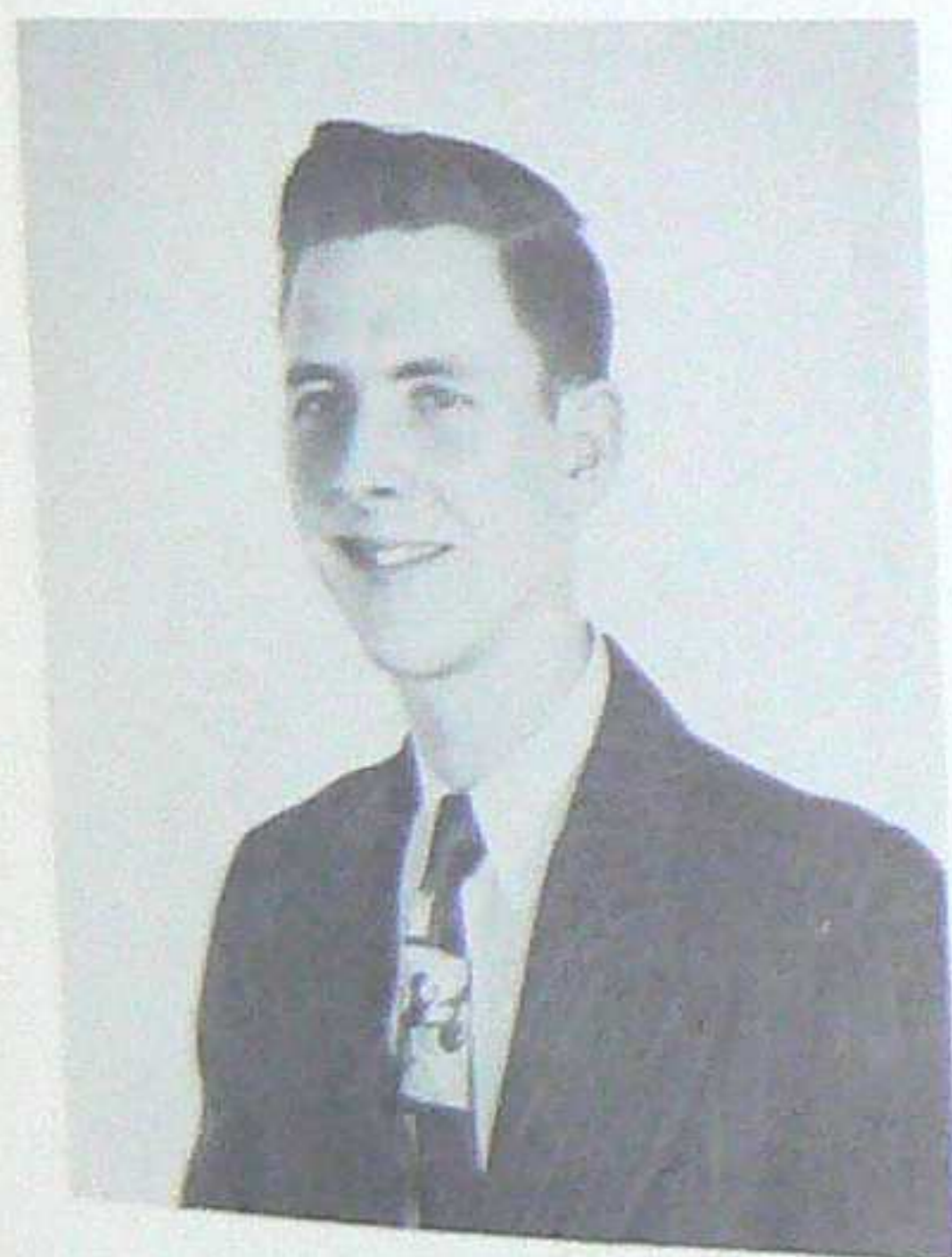

BERNARD J. MAHONY Petroleum
 "Moe" Las Vegas, Nev.
 Petroleum Club, 1, 2, 3, 4; 49ers Comm.,
 4; Jr. Sr., Prom Comm., 3; Softball, 1, 2,
 3, 4; Basketball, 1, 2, 3, 4; Volleyball, 1,
 2, 3, 4; Tennis, 1, 2, 3, 4.
grad 53

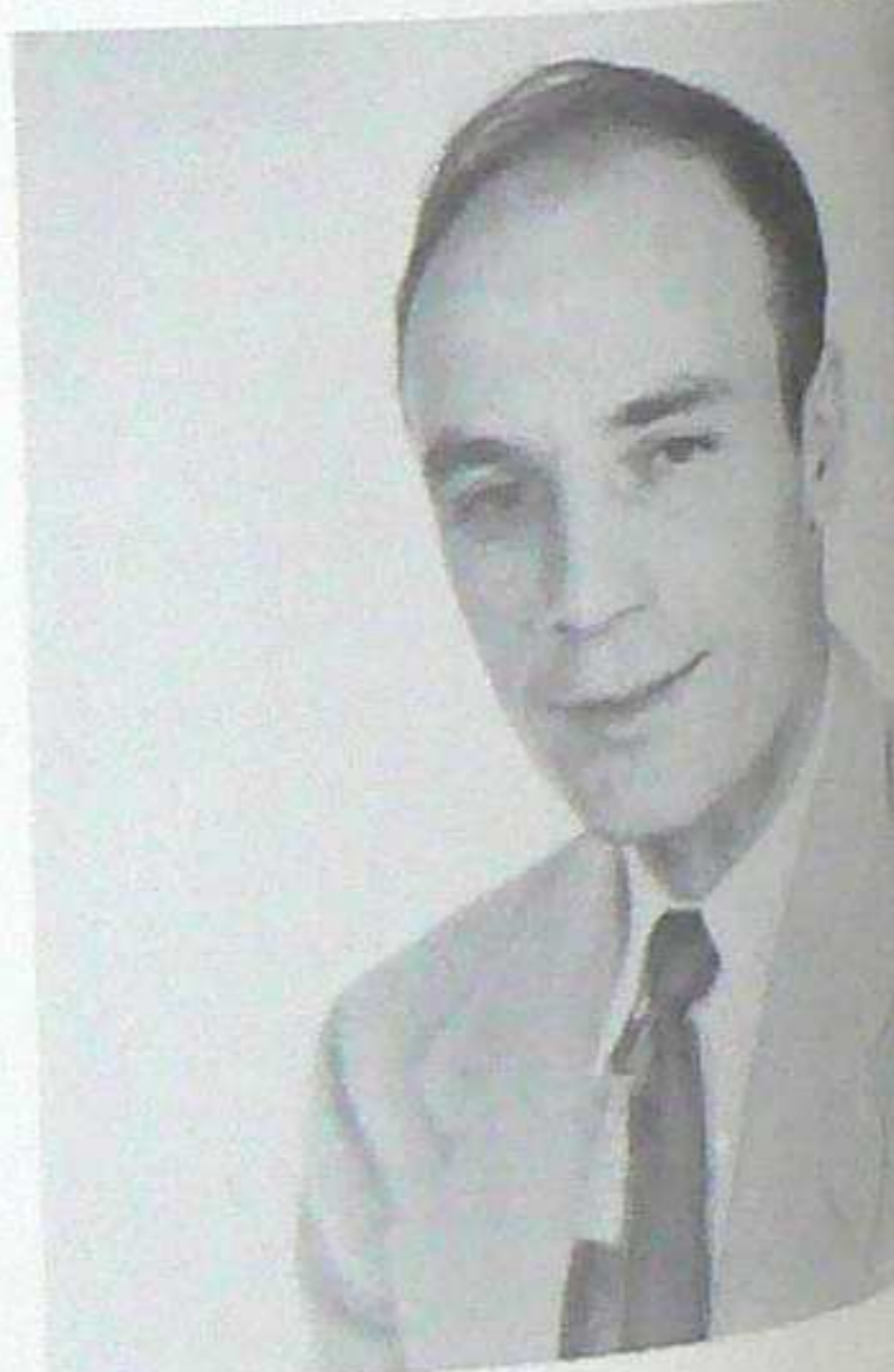

PAUL D. MEADOWS Petrol
 Clayton, N. C.
 Class Vice-Pres., 2; Student Council,
 Petroleum Club, 1, 2, 3, 4; Softball,
 3, 4; Basketball, 1, 2, 3, 4; Volleyball,
 2, 3, 4; Tennis, 1, 2.



CHARLES E. MOORE Mining
 "Chuck" Buffalo, N. Y.
 Entered from Canisius College, 2.



EUGENE O'CONNOR Metallurgy
 "Gene"
 Rifle Club, 1, 2, 4; Porphyry, 4; Entered
 from Michigan College of Mining and
 Technology, 3.
all 53



EARL E. OUTCALT Geophysics
 "Outcrop" La Jolla, Calif.
 Cooney Mining Club, 4; Photography
 Club, 3, 4; Rifle Club, 4, Pres., 3; Por-
 phyry, 3; Softball, 3, 4; Volleyball, 3, 4;
 Physics Club, 3, 4; Entered from San
 Diego State College, 3.



NORMAN S. PICKETT Mining
 "Norm" Washington, Ind.
 Cooney Mining Club, 2, 3, 4; Photograph
 Club, 2; Rifle Club, 2.
grad 2



GORDON L. POSTLEWAIT Petroleum
 Kevin, Mont.
 49ers Comm., 4; Softball, 1, 2, 3, 4; Bas-
 ketball, 1, 2, 3, 4; Volleyball, 1, 2, 3, 4.



KENNETH DuBOIS SHAUB Physics
 "Ken" Baltimore, Md.
 Class Sec.-Treas., 1; Rifle Club, 4; 49ers
 Comm., 4. *grad 2*



JOHN C. PIPER Petroleum
 Ventura, Calif.
 Petroleum Club, 3, 4; Entered from Long
 Beach City College, 3.

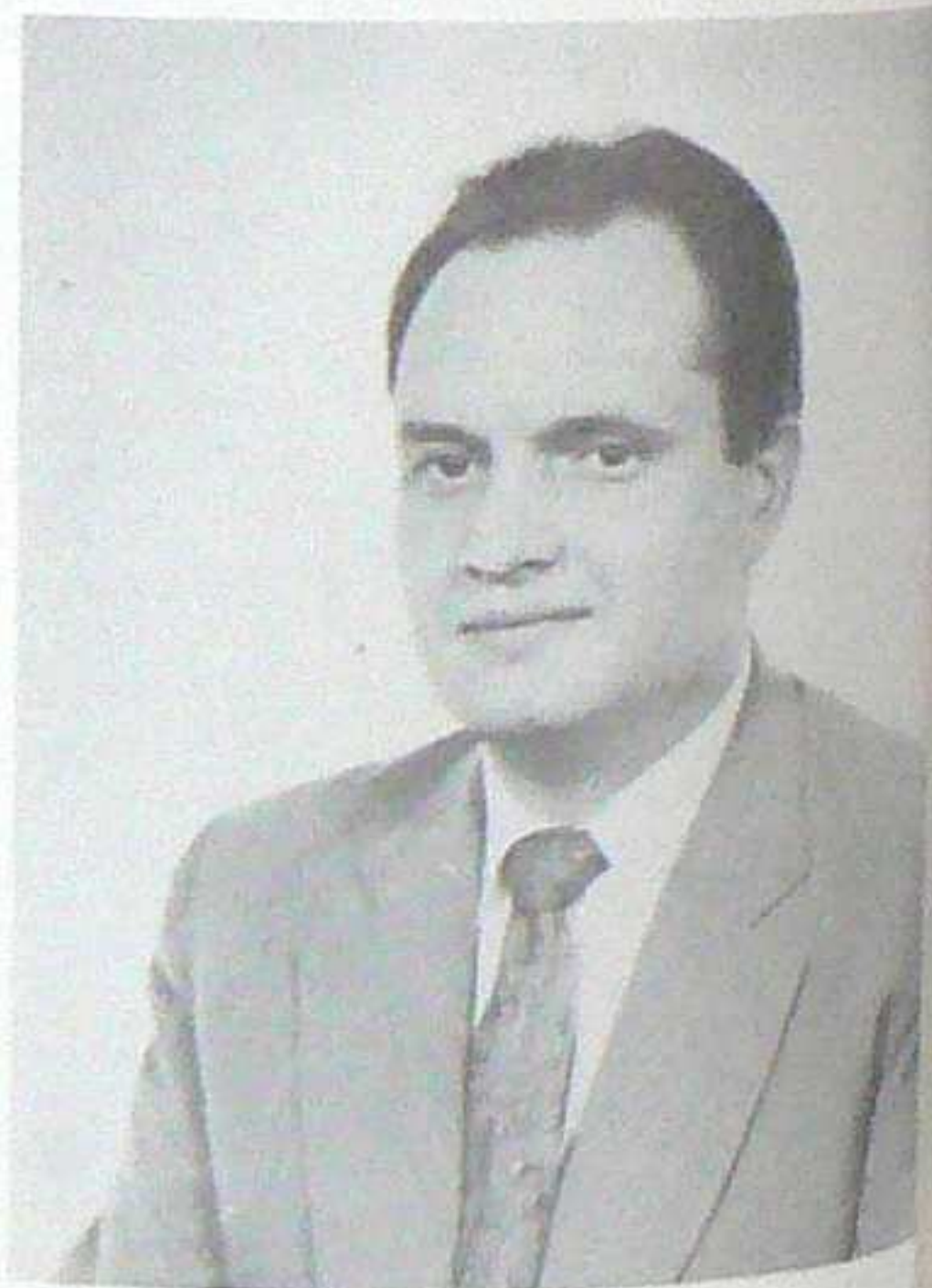

ARNALDO PALLOTTA Metallurgy
 Sao Paulo, Brazil
 Photography Club, 3, 4; Rifle Club, 3, 4;
 Gold Pan, 3, 4; Porphyry, 3, 4; Volley-
 ball, 3, 4; Tennis, 3, 4; Table Tennis, 4.
grad 2

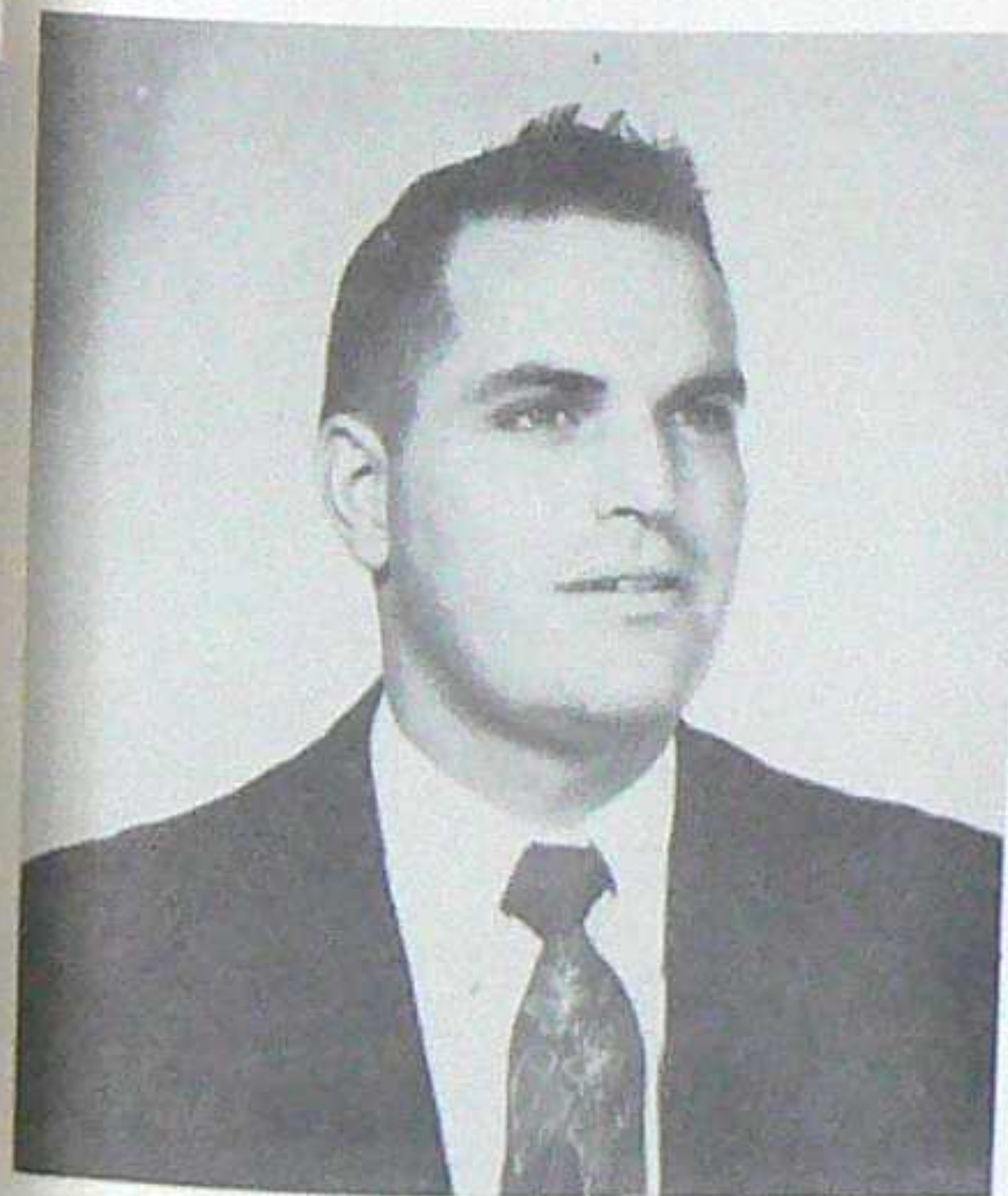

JOHN J. SENSE Mining
 Arcadia, Wisc.
 Cooney Mining Club, 4; Basketball, 4;
 Entered from Wisconsin Institute of Tech-
 nology, 4.



MARKO SIROVINA Mining
 Chisolm, Minn.
 Cooney Mining Club, 1, 2, 3, 4; Photo-
 graphy Club, 3, 4.



JOHN A. STANLEY Metallurgy
Worcester, Mass.
Cooney Mining Club, 3, 4; Jr., Sr. Prom.
Comm., 3; Softball, 1, 2, 3, 4; Entered
from Rensselaer Poly., 1.
all 53

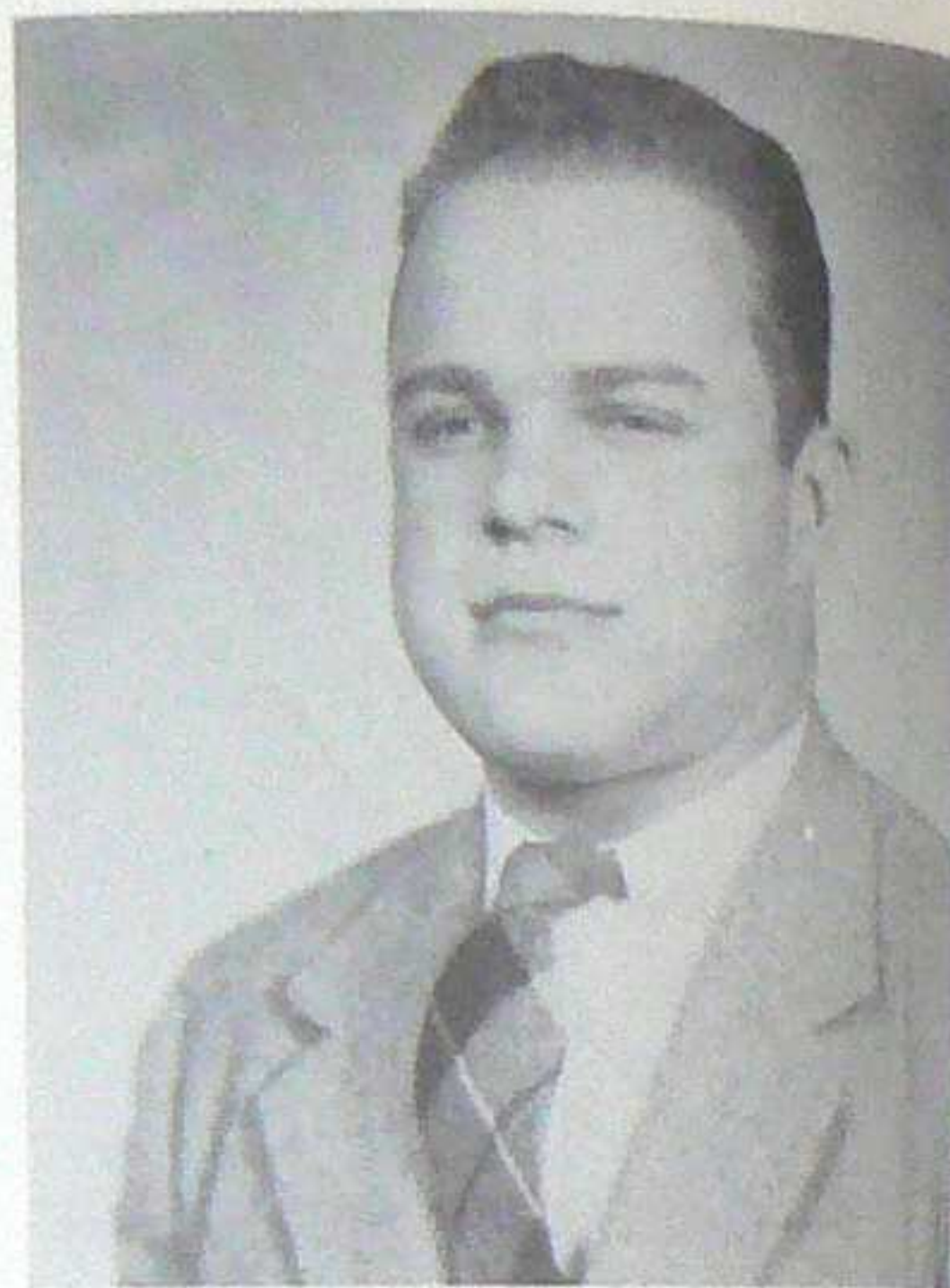

FRANK W. STEDMAN Geology
Tyringham, Mass.
Rifle Club, 2, 3; Lapidary Club, 2; St.
Pats Comm., 3; Softball, 3; Basketball, 3;
Volleyball, 3.
grad 53



RONALD B. STONE Mining
"Stoney" Hutchinson, Kan.
Cooney Mining Club, 1, 2, 3, 4; Rifle
Club, 1; Porphyry, 3; 49ers Comm., 4;
Entered from University of Nevada, 1.
grad after summer



GERALD L. WHITMAN Petroleum
"Jerry" Ashland, Ky.
Entered from Ashland Jr. College, 3.
grad in 52-3



LEON T. STARK Petroleum
"Raving Mad" Richmond Hill, N. Y.
Cooney Mining Club, 3, 4; Radio Club, 3,
4; Petroleum Club, 3, 4; Entered from
Queens College, 2.
grad 53

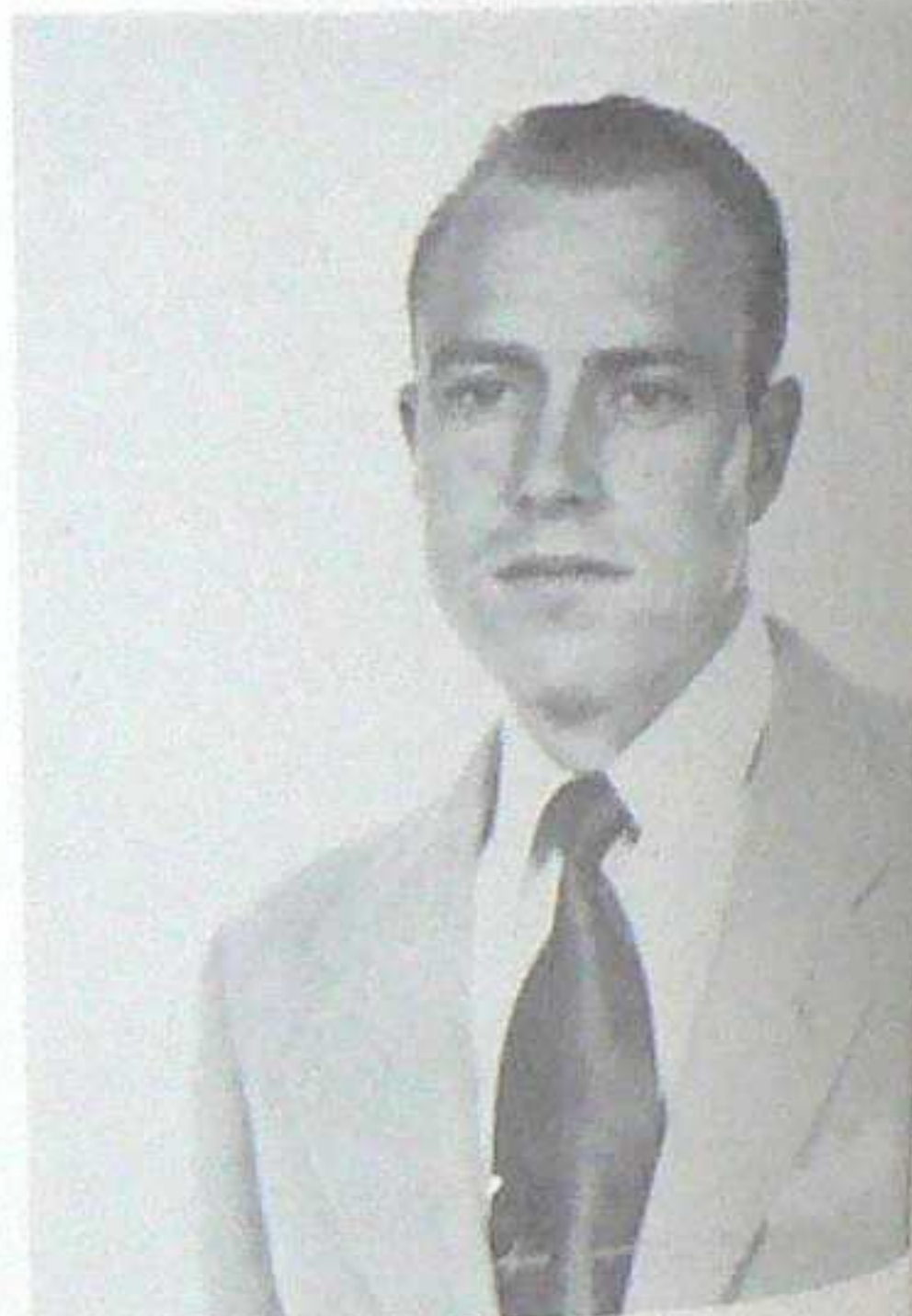

DAVID J. STEVENS
"Steamer"
Cooney Mining Club, 3, 4; 49ers Comm., 4
grad 52



FORREST H. WOOD Petroleum
"Woody" Ashland, Ky.
Petroleum Club, Sec. -Treas., 4; Entered
from Ashland Jr. College, 2.



JESSE L. WEDDLE Mining
"Larry"
Cooney Mining Club, 4; Rifle Club, 4.
grad 52





JAYANTILAL N. BHATT Mining
Bombay, India
Entered from Colorado School of Mines, 3.



OWEN H. CARNEAL Geology
Warrenton, Va.
Class Pres., 3; Photography Club, 1, 2, 3;
Rifle Club, 2, 3; Softball, 1, 2, 3; Bas-
ketball, 1, 2, 3; Volleyball, 1, 2, 3; Track
1, 2, 3; Swimming, 1, 2, 3.



COLGATE CRAIG Mining
"Chips" Peekskill, N. Y.
Cooney Mining Club, 1, 3, Sec., 2; Pho-
tography Club, 1, 2, 3; Rifle Club, 2, 3;
Softball, 1, 2, 3; Volleyball, 2.



RAYMOND E. DAWSON Geology
"Gene" Estancia, N. M.
Photography Club, 1; Softball, 1; Basket-
ball, 1, 3; Volleyball, 1, 2; Track, 1.



JAMES DEATHERAGE Mining
Faucett, Mo.
Class Pres., 1; Student Council, 2; Cooney
Mining Club, 1, 2, 3; Rifle Club, 1, 2, 3;
Softball, 1, 2, 3.



MORRIS EILAND Chemistry
Socorro, N. M.
Entered from University of New Mexico, 3.



MERTON J. GROGAN Geology
"Groggy" Bronx, N. Y.
Entered from City College of New York, 1.

LORIN L. HAWES, JR. Chemistry
"Len" Carlsbad, N. M.
Cooney Mining Club, Sec.-Treas., 3; Pho-
tography Club, Sec.-Treas., 2, 3.

ROBERT L. HILL Mining
"Jr." Los Angeles, Calif.
Cooney Mining Club, 1, 2, 3; Photography
Club, 1; Rifle Club, 1.

LELAND R. HOULETTE Mining
"Lee" Columbiana, Ohio
Entered from Youngstown College, 2.

DAVID F. LLERAS Mining
Minas de Matahambre, Cuba
Cooney Mining Club, 3; Rifle Club, 3;
Basketball, 3.

WALTER S. MARTIN Mining
Juneau, Alaska
Cooney Mining Club, 2, 3.

PHILIP MOREY Mining
Soquel, Calif.
Cooney Mining Club, 1; Entered from
Missouri School of Mines, 1.

STEPHEN J. NAMETH Mining
"Steve" Philadelphia, Pa.
Class Sec.-Treas., 1, 2; Cooney Mining
Club, 1, 2, 3; Rifle Club, 3.





JERRY D. NEIL
 Petroleum
 Terre Haute, Ind.
 Photography Club, 1, 2, 3; Cooney Mining
 Club, 3; Petroleum Club, 1, 2, 3; Softball,
 3; Basketball, 3; Volleyball, 3; Glee Club,
 1, 2, 3.



FREDERICK R. PARKER
 Mathematics
 Williamson, W. Va.
 Class Treas., 2, Vice-Pres., 3; Petroleum
 Club, 1, Treas., 2; Softball, 1, 2, 3; Bas-
 ketball, 1, 2, 3; Volleyball, 1, 2, 3.



CECIL E. RAY, JR.
 Petroleum
 "Sundown" Lovington, N. M.
 Class Pres., 2; Student Council, 3; Pe-
 troleum Club, 1, Pres., 2; Gold Pan, 2, 3;
 St. Pats Comm., 2; Basketball, 1, 2, 3;
 Softball, 1, 2, 3; Volleyball, 1, 2, 3.



FELIX P. ROSSI-GUERRERO
 Petroleum
 "Jimmie" Buenos Aires, Arg.
 Gold Pan, 2, 3; Softball, 2, 3; Tennis, 2,
 3; Entered from Stevens Institute of Tech-
 nology, 2.



OSCAR RUBIO
 Metallurgy
 Tunja, Colombia
 Photography Club, 2; Gold Pan, 1, 2, 3;
 Porphyry, 2, 3; Entered from Universidad
 Nacional, Bogota, Col., 1.



HUBERT C. SCHICKEL
 Mining
 "Schick" Ithaca, N. Y.
 Cooney Mining Club, 3; Basketball, 3;
 Volleyball, 3; Entered from St. Bonave-
 nure, 3.



GUSTAR A. SWANQUIST
 Mining
 "Gus" San Miguel, El Salvador
 Basketball, 2, 3; Volleyball, 2, 3; Entered
 from Colorado University, 2.

JAMES M. THERIAC
 Petroleum
 "Jim" Hobbs, N. M.
 Petroleum Club, 1, 2, Bd. of Dir., 3; St.
 Pats Comm., St. Pat, 3; Softball, 1, 2, 3;
 Basketball, 1, 2, 3; Volleyball, 1, 2, 3;
 Table Tennis, 2.



PAUL A. WEYLER
 Mining
 Fierro, N. M.
 Class Treas., 3; Cooney Mining Club, 3;
 Softball, 1, 2, 3; Basketball, 1, 2, 3; Vol-
 leyball, 1, 2, 3; Tennis, 2; Swimming, 1,
 3; Intramural Athletic Council, 2, 3.



THERON YOUNG
 Physics
 "Pat"
 Class Sec., 3; Basketball, 3; Entered from
 South Dakota School of Mines, 1.



WILLIAM L. MEEKS
 Geophysics
 "Bill" Los Lunas, N. M.
 Physics Club, 3.



HARLAN N. RHODES
 Petroleum
 "Dusty" Sweetwater, Tex.
 Cooney Mining Club, 2, 3; Petroleum
 Club Pres., 2, Vice-Pres., 3; Gold Pan,
 Asst. Ed., 2; Ed., 3.



Winter Blanket





RICHARD L. ADAMS
 "Dick" Physics
 Gallup, N. M.
 Softball, 1, 2; Basketball, 1, 2; Volleyball, 1, 2; Table Tennis, 1, 2.



RONALD V. ANDERSON Metallurgy
 "Andy" New York City, N. Y.
 Cooney Mining Club, 1; Softball, 1; Volleyball, 1; Tennis, 1; Entered from Cornell University, 1.



SCOTT G. BAUM, JR. Petroleum
 "Scotty" Monument, N. M.
 Class Pres., 1; Student Council, 2; Petroleum Club, 2; St. Pats Comm., 2; Softball, 1, 2; Basketball, 1, 2; Volleyball, 1, 2; Track, 2.



WILLIAM L. BISHOP Petroleum
 "Bill" La. Luz, N. M.
 Photography Club, 1, 2; Petroleum Club, 1, 2; Porphyry, 1; Softball, 1.



WOODROW M. BRADLEY Mining
 "Sam" Portales, N. M.
 Cooney Mining Club, 1, 2; St. Pats Comm., 2; Softball, 1, 2; Basketball, 1, 2; Volleyball, 1, 2; Glee Club, 1, 2; Movie Club, 1, 2.



GENE O. CALDWELL Geology
Amarillo, Tex.
 Entered from Amarillo College, 1.



BRUCE E. DeBRINE Geology
Rochester, N. Y.
 Softball, 1, 2; Basketball, 1, 2; Volleyball, 1, 2; Tennis, 1.

FRED A. FAIR

Chemistry
Denver, Colo.



JAMES H. HALLEY Metallurgy
 "Jim" Pottstown, Pa.
 Class Sec.-Treas., 1; Student Council, 2; Cooney Mining Club, 1, 2; Softball, 1, 2; Volleyball, 1, 2.



JIMMY D. KERSHNER Geophysics
Santa Fe, N. M.
 Photography Club 2; St. Pats Comm., 2; Glee Club, 1, 2; Softball, 1, 2; Basketball, 1, 2; Volleyball, 1, 2.



ROBERT G. KOGER Geophysics
 "Pappy" Cabazon, Calif.
 Class Vice-Pres., 2; Rifle Club, 2; Softball, 2; Entered from Los Angeles City College, 2.



RAUL LECHUGA Metallurgy
Chichuahua, Mexico
 Softball, 1, 2; Volleyball, 1, 2; Tennis, 1, 2.



RICHARD M. McALEXANDER Geology
 "Mac" Granada, Colo.
 Cooney Mining Club, 2; Rifle Club, 2; Entered from Western State College, 2.



WILLIAM B. SAYER Mining
 "Tiger" Bayard, N. M.
 Cooney Mining Club, 2; Softball, 2; Basketball, 2; Volleyball, 2; Porphyry, 2.





JOHN R. E. SMITH

Geophysics
Santa Fe, N. M.

Entered from New Mexico A & M College,
2.



DAVID A. VIGIL
"Pachuco"

Mathematics
Santa Fe, N. M.

Photography Club, 1; Gold Pan, 1; Softball, 1, 2; Basketball, 1, 2; Volleyball, 1, 2; Entered from University of New Mexico, 1.



STEPHEN VON FAY
"Steve"

Geology
Marseilles, Ill.

Entered from La Salle Junior College, 2.



THOMAS A. VOORHEES
"Tom"

Petroleum

Petroleum Club, 2; Softball, 2; Basketball, 2; Volleyball, 2; Entered from Michigan Central College, 1.



JOHN P. WILSHUSEN
"Pete"

Geology
Port Chester, N. Y.

Class Sec.-Treas., 2; Cooney Mining Club, 2; Rifle Club, 2; Glee Club, 2; Entered from Gettysburg College, 1.

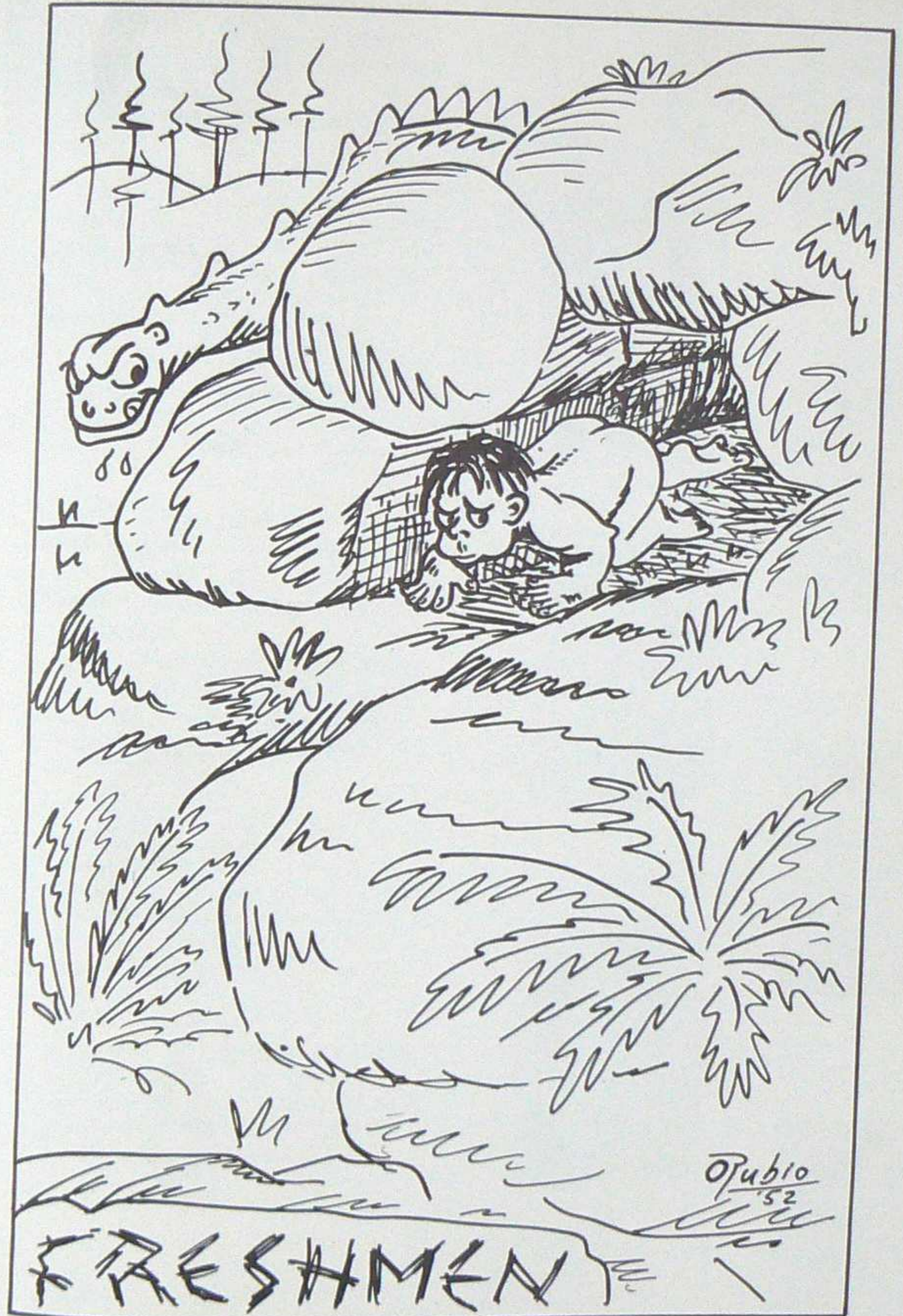

JAMES T. EVERHEART
Mining
Socorro, N. M.

Class Pres., 2; Rifle Club, 1, 2.

DONALD Z. MANHEIMER
Geology
Glenveiw, Ill.

Cooney Mining Club, 1, 2; Glee Club, 1, 2.

DICK L. TIDROW

Metallurgy
Eunice, N. M.

Petroleum Club, 2; St. Pats Comm., 2; Softball, 1, 2; Track, 1, 2.

CLIDE A. WILSON
"Doc"

Geology
Carlsbad, N. M.

Rifle Club, 1, 2; Softball, 1, 2; Volleyball, 1, 2.



RICHMOND P. BROWN Physics
 "R. P." Socorro, N. M.
 Entered from University of New Mexico, 1.



JAMES COLEMAN Mining
 "Jim" Florence, Ariz.
 Cooney Mining Club, 1.



ROBERT W. DERRICK Geology
 "Bob" Nutley, N. J.
 Entered from Upsala College, 1.



HENRI E. DOLE Mining
 Vallejo, Calif.
 Cooney Mining Club, 1; Rifle Club, 1;
 Entered from Vallejo College, 1.



JAMES J. FISHER, JR. Geophysics
 Malden, Mass.
 Cooney Mining Club, 1; Photography
 Club, 1; Entered from Boston University,
 1.



DONALD R. JOHNSON Metallurgy
 Carlsbad, N. M.
 Class Vice-Pres., 1; Cooney Mining Club,
 1; Softball, 1; Basketball, 1; Volleyball,
 1; Tennis, 1; Table Tennis, 1.



ROBERT C. JONES, JR. Mining
 "Soft Rock" Los Alamos, N. M.

NEAL D. KING Petroleum
 "Alkali" Hagerman, N. M.
 Softball, 1; Basketball, 1.



SIDNEY KIRSCHNER Metallurgy
 Bronx, N. Y.
 Basketball, 1.



JOHN H. LANE Physics
 Batavia, Ill.
 Photography Club, 1; Petroleum Club, 1;
 Softball, 1; Tennis, 1; Radio Club, 1.



GORDON D. LAWRENCE Boston, Mass.
 Cooney Mining Club, 1; Photography
 Club, 1; Rifle Club, 1; Petroleum Club,
 1; Softball, 1; Volleyball, 1; Glee Club, 1.



DAVIO LeMONE Geophysics
 "Mingo" Long Beach, Calif.
 Cooney Mining Club, 1; Petroleum Club,
 1; Softball, 1; Volleyball, 1; Tennis, 1;
 Entered from Long Beach City College, 1.



LAWRENCE LEWIS Brooklyn, N. Y.
 "Larry"
 49ers Comm. 1; Softball, 1; Basketball, 1;
 Volleyball, 1.



GENE MAULDIN Petroleum
 Socorro, N. M.



ANTHONY C. POWERS
"Tony" Riverside, Calif.
Cooney Mining Club, 1.



LUCIO A. QUINONES Mining
Pachacayo, Peru



JACK E. RUSSELL Mining
"Russ" Las Vegas, N. M.
Cooney Mining Club, 1; Softball, 1; Basketball, 1; Tennis, 1.



SAMUEL SUTCLIFFE Mining
"Sam" Newington, Conn.
Cooney Mining Club, 1; Softball, 1; Basketball, 1; Volleyball, 1; Tennis, 1.



JERRY C. TANNICH Mining
"Tie" Deming, N. M.
Softball, 1; Volleyball, 1; Tennis, 1; Geology Club 1.



JAMES R. TUCKER Mining
Garden City, Kan.
Cooney Mining Club, 1; Softball, 1; Radio Club, 1.



PERRY W. TURNER Geophysics
Forest, Okla.

RAY S. WATSON Petroleum
Hobbs, N. M.
Class Pres., 1; Petroleum Club, 1; Softball, 1; Volleyball, 1; Swimming, 1.



FRANCIS G. WEST Geology
Santa Fe, N. M.



BYRAN T. WITT Albuquerque, N. M.
Cooney Mining Club, 1; Photography Club 1; Softball, 1; Basketball, 1; Volleyball, 1.



CARL J. DAGOSTINO, JR. Chemistry
"Dag" Socorro, N. M.
Class Sec.-Treas., 1; Softball, 1; Basketball, 1; Tennis, 1.



"M" Day



Take Ten

End Of The Line



The Finished Product



Quiet Please, Men At Work



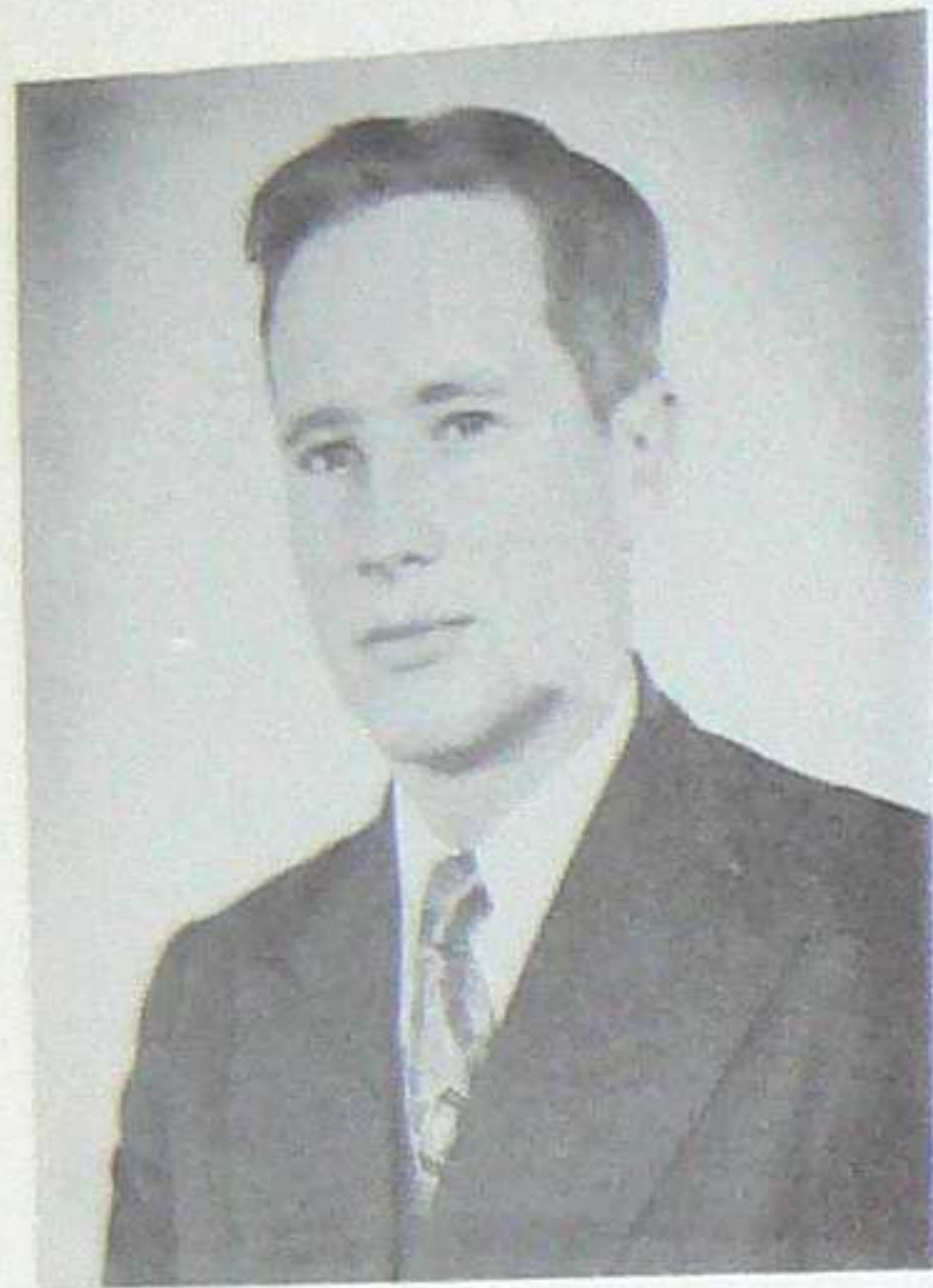

RICHARD C. ANDERSON Geophysics
 "Dick" Belen, N. M.
 Class Sec.-Treas., 1, 2; Student Council, 1;
 Cooney Mining Club, 1, 2, 3; 49ers Comm.
 3, 4; Basketball, 2, 3, 4; Varsity, 1; Ten-
 nis, 2, 3; Graduate of NMIMT.



WILLIAM C. COLBERT Petroleum
 Farmington, N. M.
 Cooney Mining Club 1, 2; Rifle Club, 4;
 Papidary Club, 3, 4; 49ers Comm., 4;
 Softball, 1, 2, 3, 4; Basketball, 3; Volley-
 ball, 2, 3; Graduate of NMIMT.



PHILIP KALISH Geology
 New York City, N. Y.
 Entered from City College of New York.



PAUL R. KINTZINGER Geophysics
 Dubuque, Iowa
 Class Pres.; Cooney Mining Club; Enter-
 ed from Yale University.



JAMES N. BOWERMAN Geophysics
 "Stinky" Lockport, N. Y.
 Entered from North Carolina State Col-
 lege.



DEAN JOHNSON Geophysics
 Brawley, Cal.
 Cooney Mining Club; Rifle Club; Enter-
 ed from University of Nevada.

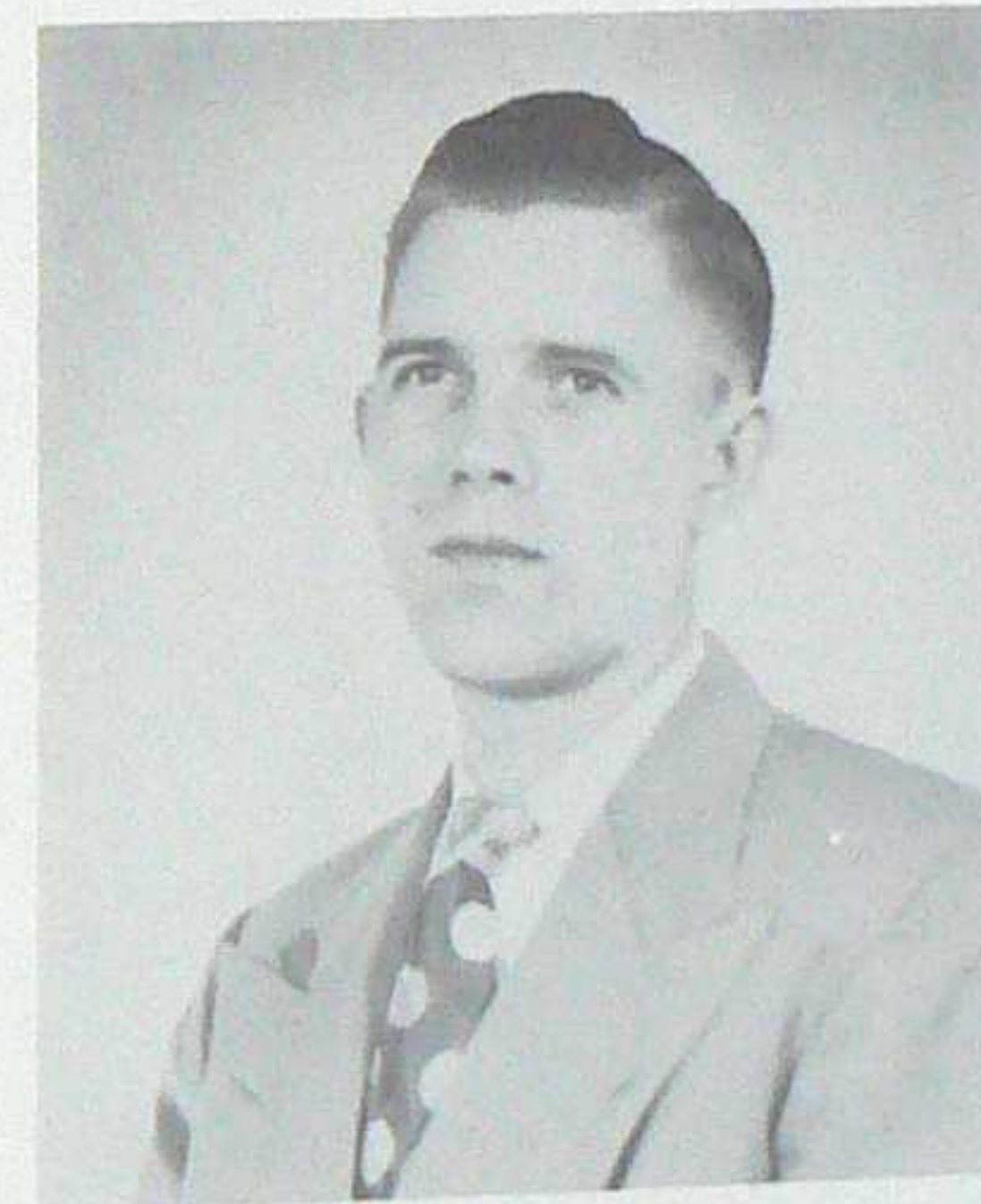

JOHN G. McCASLIN Geophysics
 "Mac" Broken Bow, Nebr.
 Graduate of NMIMT



JOHN H. SCHILLING Geology
State College, Pa.
Entered from Pennsylvania State College.



ROBERT E. SYKES Geophysicist
"Buster" Long Beach, Calif.
Cooney Mining Club, 3, 4; Photography Club Sec., 3; Lapidary Club, 2, 3; Basketball, 3, 4; Volleyball, 3, 4; Graduate of NMIMT.



WILLIAM D. TIPTON Geology
Hot Springs, N. M.

Student Council; Cooney Mining Club; Gold Pan. Assoc. Ed.; St. Pats Comm.; Entered from ...



R
C
3,
ni

JA
"S
En
leg



Porphyry

Editorial

Left to Right:
 GEORGE HASSE, Business Manager; H. D. JOHNSON, Editor; JAMES THERIAC, Assistant Editor. Not Shown: Oscar Rubio, Artist.

I
 C
 3
 n

Business

Left to Right:
 Dave Janet, George Hasse, George Doepel, James Kapteina, Cliff Greenfield.



Photography

Left to Right:
 Bill Sayer, Sam B... Theriac, H. D. Owen Carneal, A... lotta. Not Shown: ... gil.

Gold Pan



Left to Right:
 BACK ROW: Bascom Lynn, Circulation Manager; Cecil Ray, Business Manager; William D. Tipton, Associate Editor.
 FRONT ROW: Dan Boone, Assistant Editor; H. N. Rhodes, Editor.
 Not Shown: Oscar Rubio, Artist.



(The Wheels At Work)

Student Council

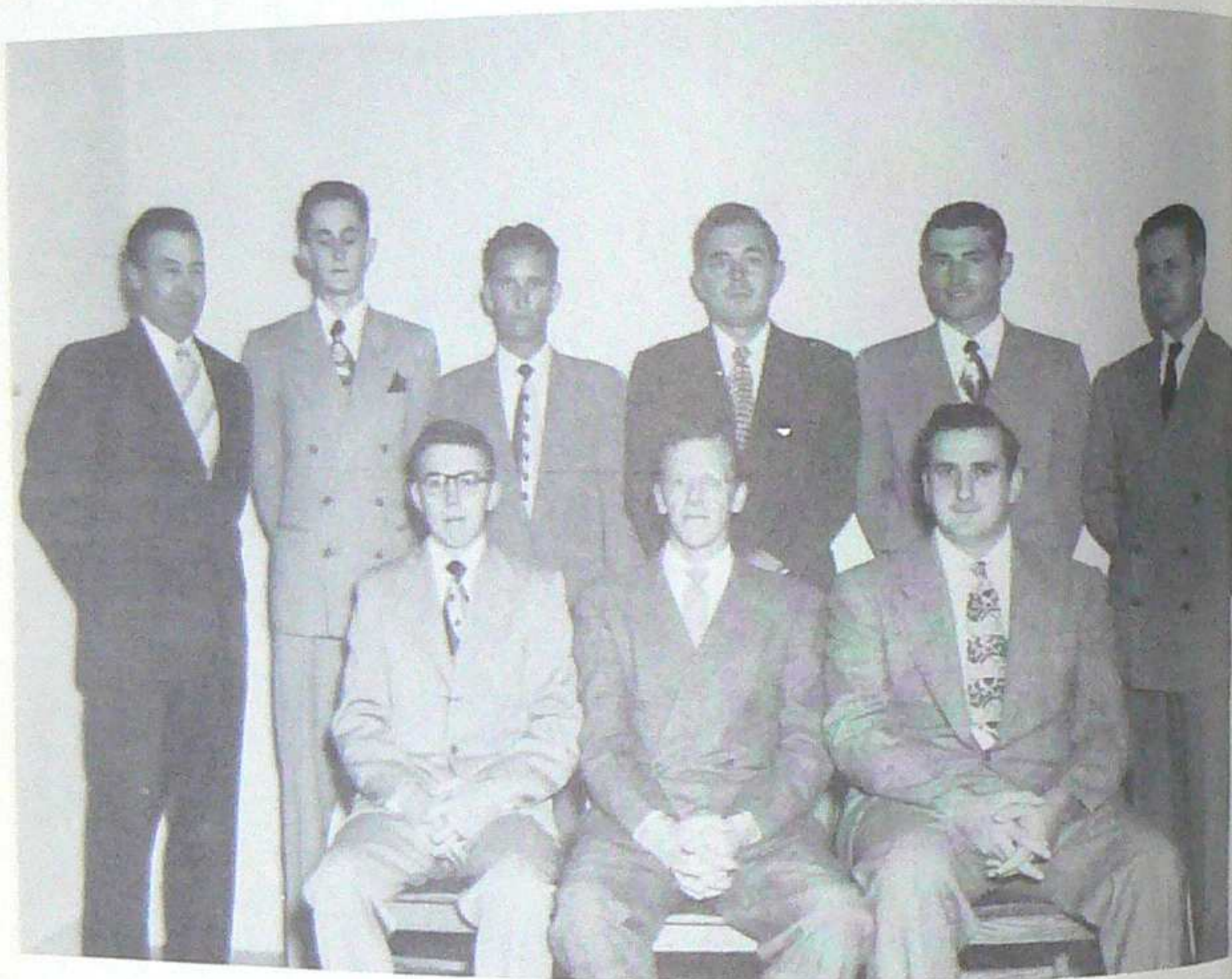

Left to Right:

Front Row: Scott G. Baum, Secretary-Treasurer; James Kapteina, President; Jacob Frank, Vice-President.

Back Row: William Tipton, Graduate Representative; Robert Sharp, Freshman Representative; James Delamater, Student Council Advisor; James Halley, Sophomore Representative; Cecil Ray, Junior Representative; Bob I. Miller, Senior Representative.

Petroleum Club



BACK ROW: Russ Estes, Scotty Baum, Bill Bishop, Ray Watson, Mingo LeMone, George Doepel, Gordon Lawrence.

MIDDLE ROW: Paul Meadows, H. D. Johnson, George Hasse, Forrest Wood, Dave Janet.

FRONT ROW: Judy Davis, Jerry Neil, Cecil Ray, Bascom Lynn, Jim Kapteina.

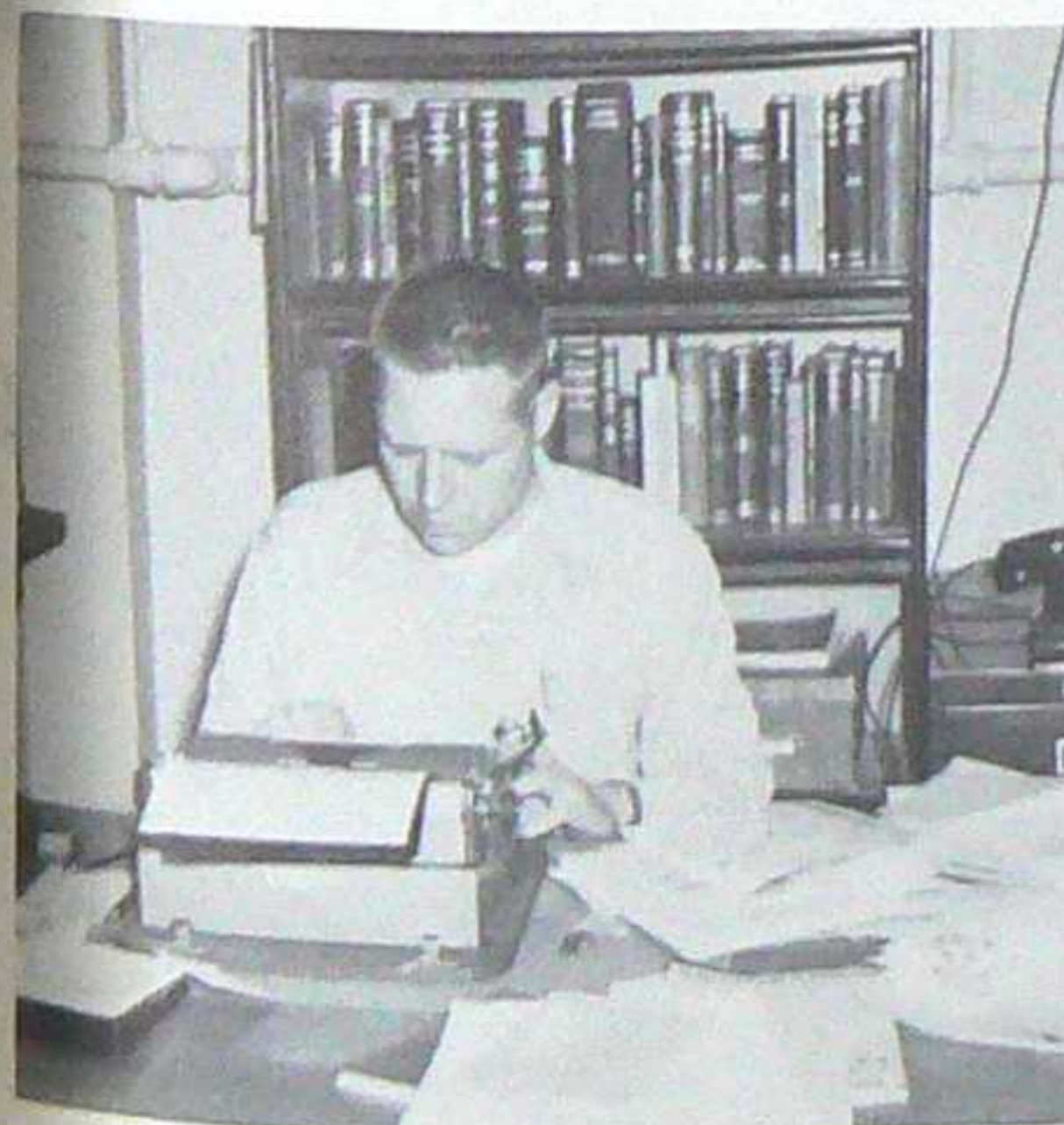

The Wheel



The Spokes

Flunk 'N Forget Dance



Rifle Club



Left to Right:
First Row: Gordon Lawrence, Bob Koger, James Kershner, Owen Carneal.
Second Row: Walley Clark, Tom Neil, Chips Craig, Jerry Neal, Tom Harper.
Third Row: James Deatherage, Dean Johnson, Earl Outcalt, Peter Wilshusen, Earl Kearley.

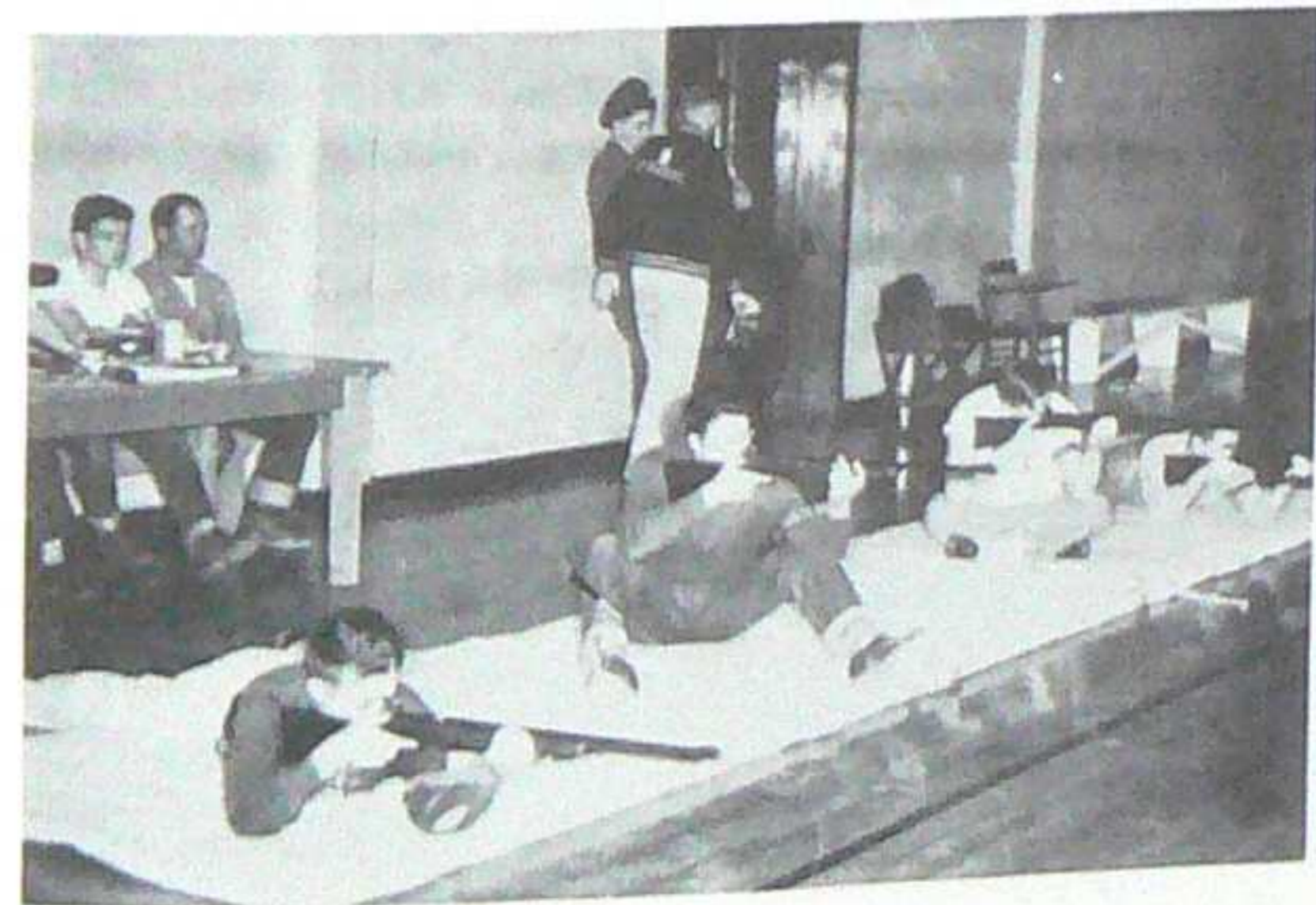

On The Firing Line

Cooney Mining Club



Left to Right:

First Row: Bill Long, Ronald Anderson, James Tucker, Jack Russell, Earl Kearley.

Second Row: Jacob Frank, David Stevens, Charley Fail, Gordon Lawrence, Henri Doyle.

Third Row: Ronald Stone, Paul Weyler, Dick McAlexander, Don Johnson, James Deatherage.

Fourth Row: Carl Dagostino, Dave Llerás, Dave LeMone, James Fisher, Byrn Witt, Jim Coleman.



Coming

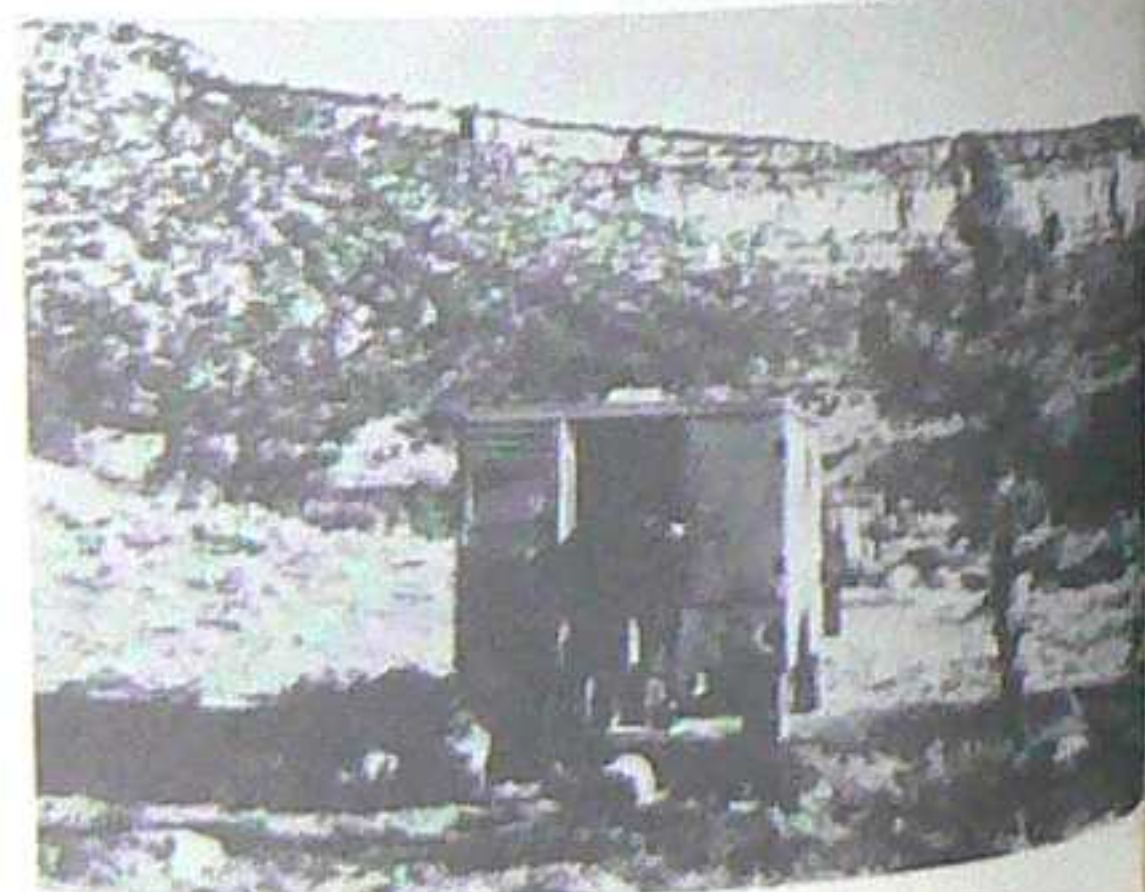

Going

... and ...

The Grants Field Trip



Give Him The Word Lee



Some Cook

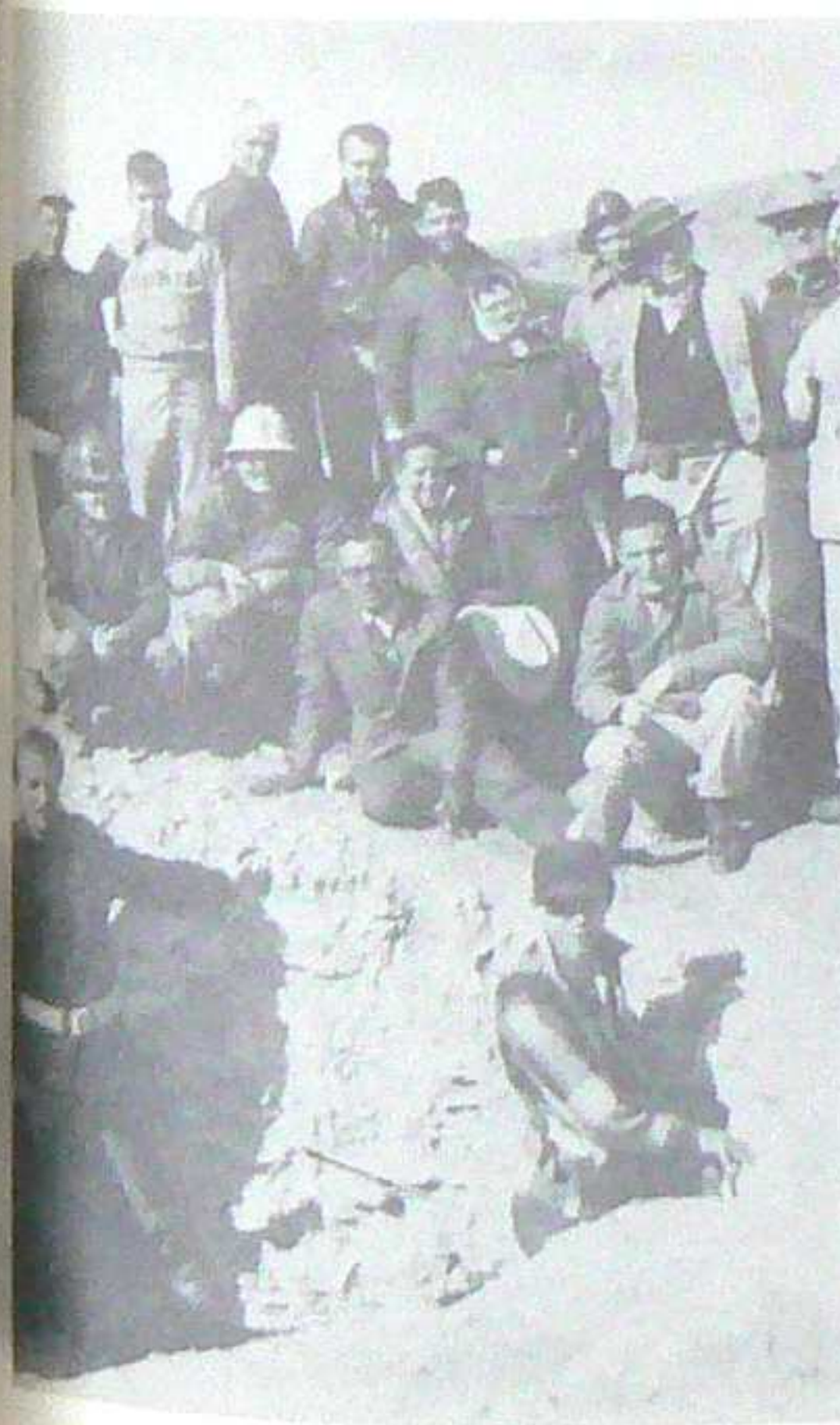

The Whole Motley Crew

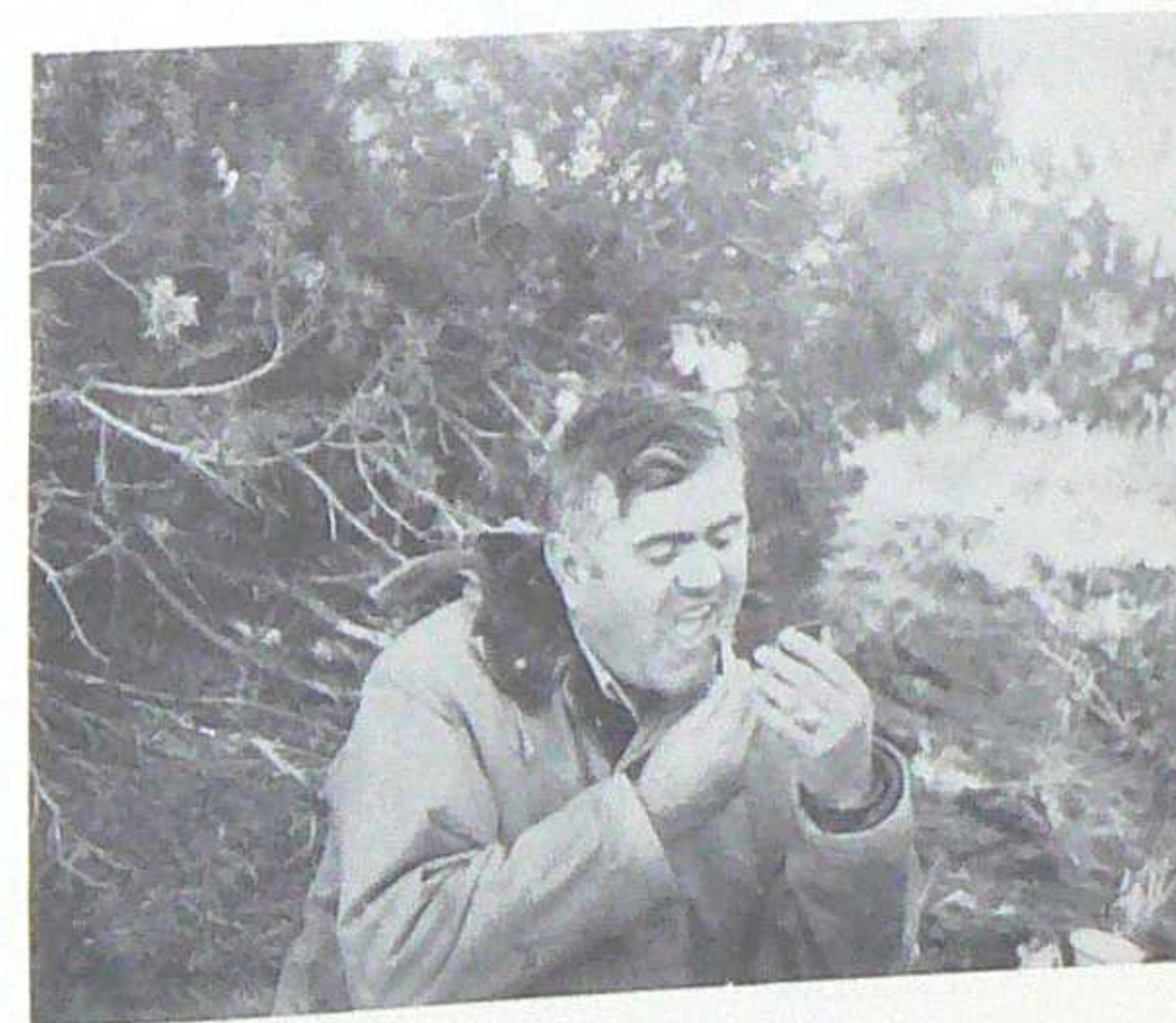

Dry Camp—Dry Shave

Dames Club



BACK ROW: Emily Dagastino, Frances Harper, Wava Somerville, Lucy Shaw, A. Louise Reese.
 MIDDLE ROW: Jean McCaslin, Kay Shaub, Lois Cote, Judy Wood, Doris Halley.
 FRONT ROW: Ruby Lee Duletsky, Betty Thompson, Laura Tipton, Elizabeth Tipton, Frances Weyler.



BACK ROW: Dorothy Holmes, Jean Stanton, Sallie Smith, Jean Moore, Florence Sayer, Kathy McCartney.
 MIDDLE ROW: Dorothy Long, Shirley Smith, Lois King, Georgia Anderson, Grace Young, Madge Cassity.
 FRONT ROW: Helen Crawford, Wanda Weddle, Ruth Miller, Ester Nutter, Marilyn Johnson.



Left to Right: SHIRLEY BRINK, Secy-Treasurer (fall semester); HILDA KALISH, Reporter; MARILYN HILL, Pres.; JEAN BURAND, Vice-Pres.



LOIS COTY, Secretary, Treasurer (spring semester)

Tot's Party



Socorro - Institute Chorus



Left to Right:

Front Row: J. A. Schufle, Keiko Tateoka, Gypsy Younger, Mary Bobb, Millie O'Connor.

Second Row: Sally Westhafer, Florence Sayer, Frances Harper, Kay McCartney, Edna Turner, Louise Aiken, Elizabeth Jones, Margaret Winkler, Edna Richter, Leva Kempton, Annie Mayer, Fay Melchow, Marguerite Hoskins.

Third Row: George Doepel, Roscoe Braham, Sam Bradley, Betty Hardin, Betty Gordon, Beryl Fay, Paul Hahn, Wallace Clark, Paul Kintzinger, Loren Hawes, Jean Herrick, Beulah Herrick.

Fourth Row: William Morrow, Daniel Boone, Jerry Neil, Anthony Powers, Clay Smith, Don Bothwell, James Voss, Owen Carneal, Robert Derrick, Jerry Tannich, William Sayer, Pete Wilshusen, Don Manheimer, Gordon Lawrence.



Forty-Niners

The Parade

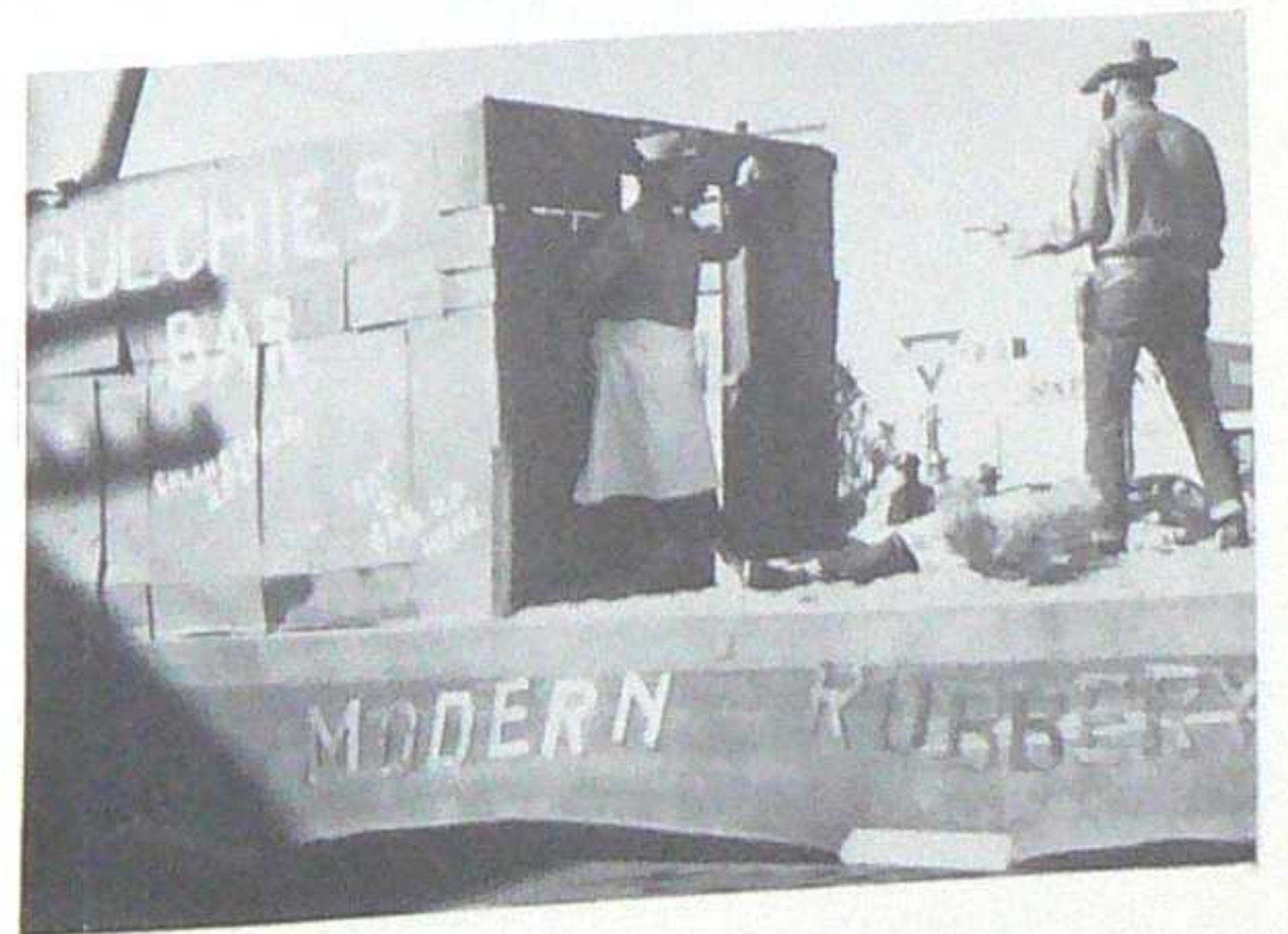
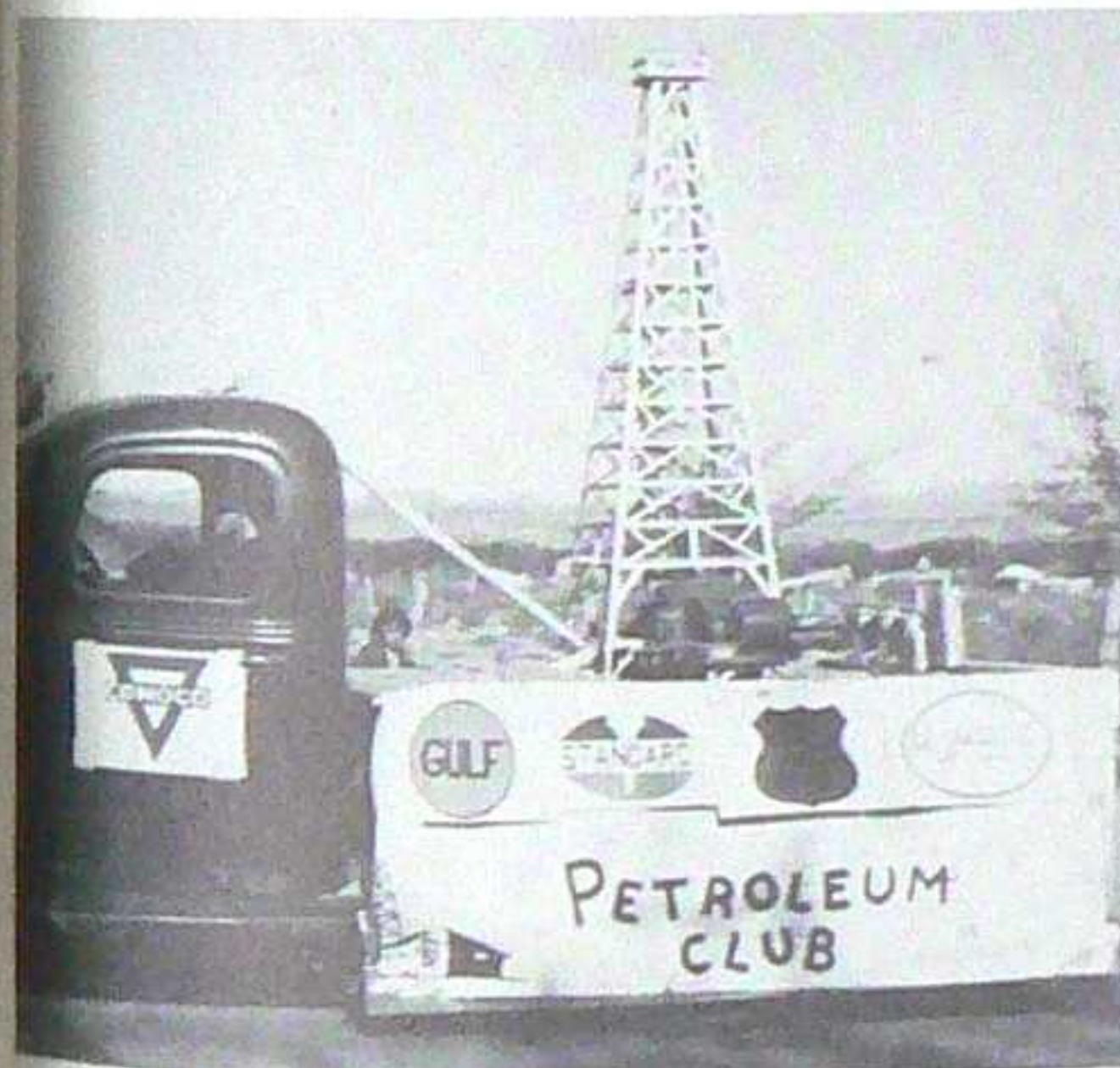
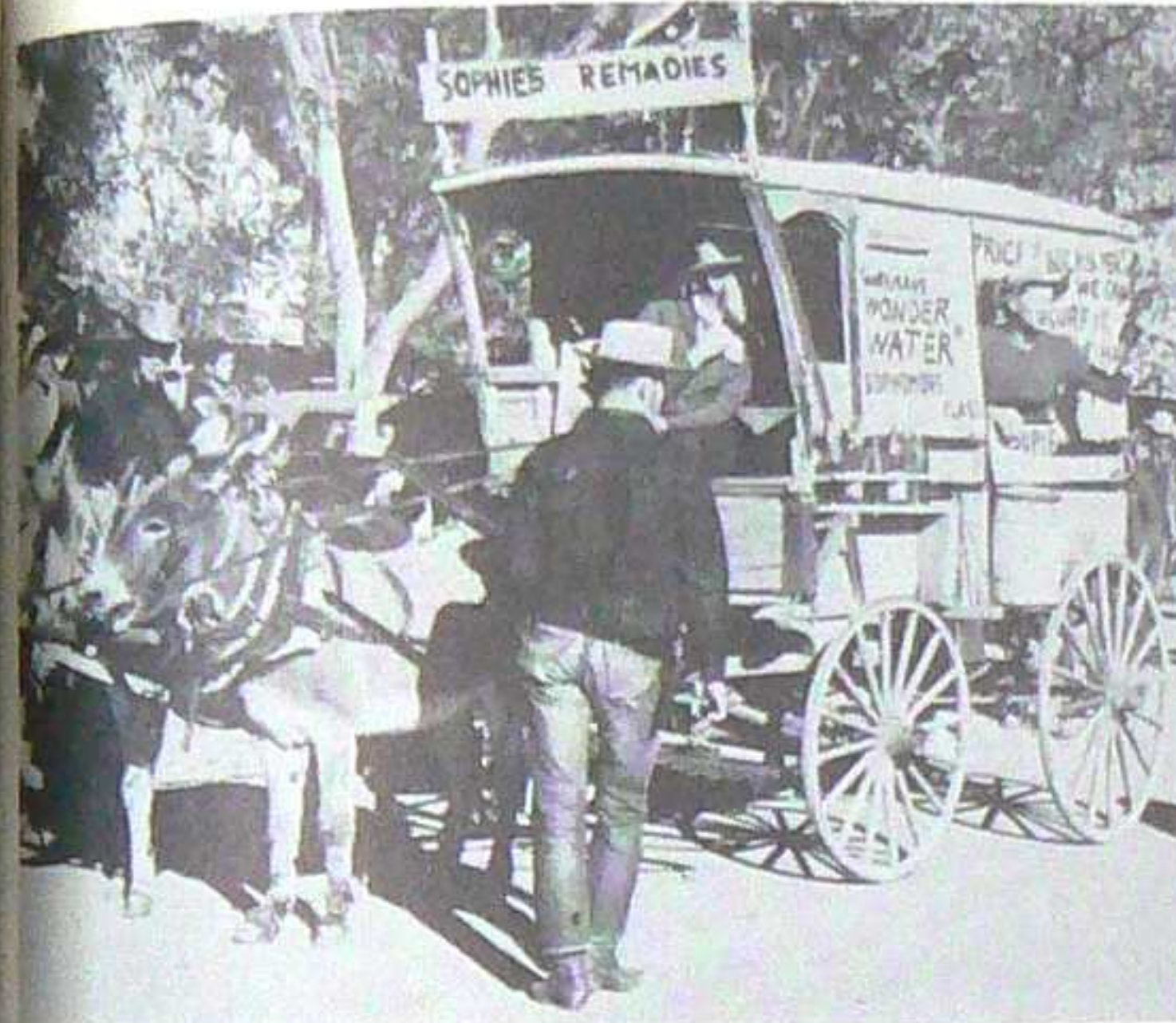

Beards.....



Beards.....



Beards.....



Drilling



....and....

Mucking



Shore Is Tired Around Here



The Winnah!

Speed Merchant



Eyeball It Close, Lefty

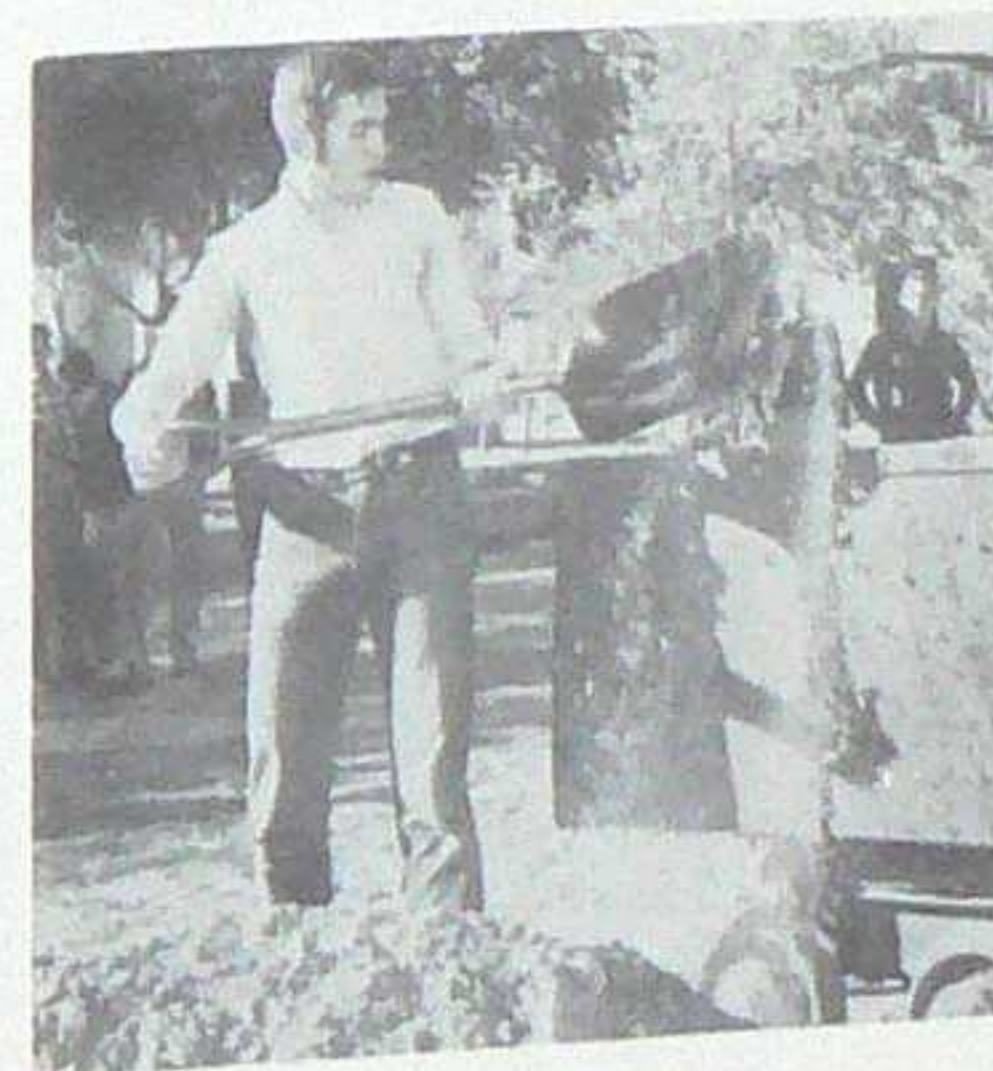

Hey, In The Car!

The Dance



(Which way'd They Go?)

(Judge Roy Bean Presidin')



(Free Riders)

(Wha' Hoppin?)



(Seen Pablo?)

(Como 'Sta)

(Set'Em Up)

ONCE UPON A TIME.....

..... I FLEW TO SOCORRO.....

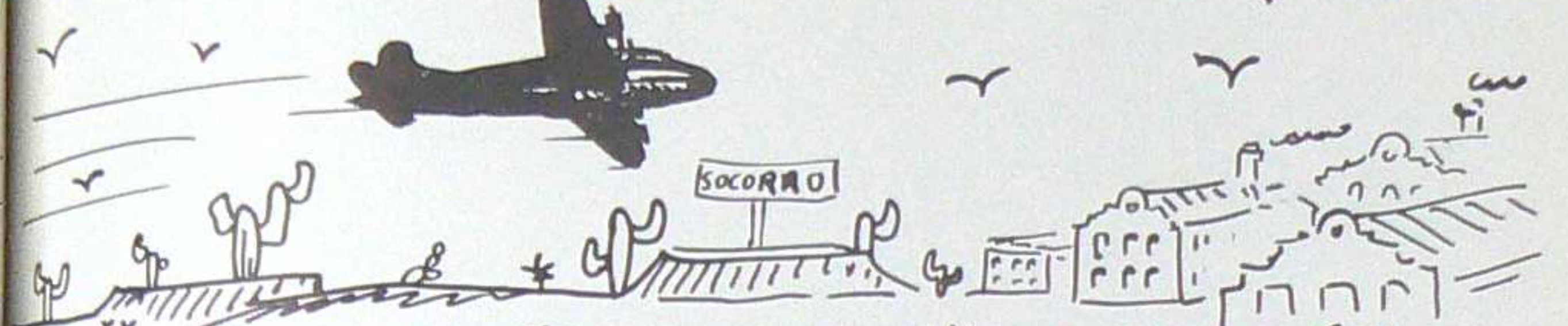

..... TO GET A... ED-YOU-KAY-SHUN!

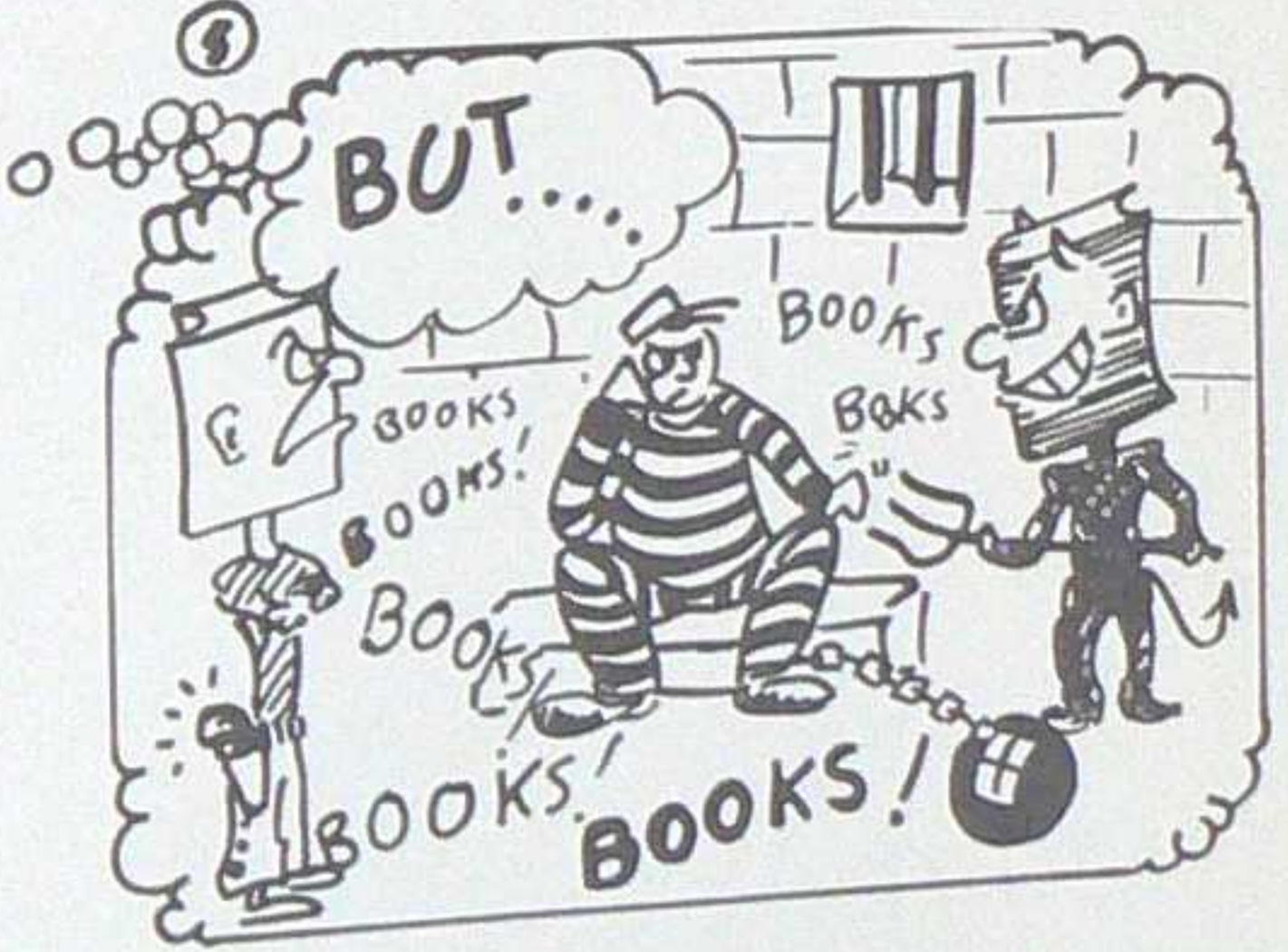
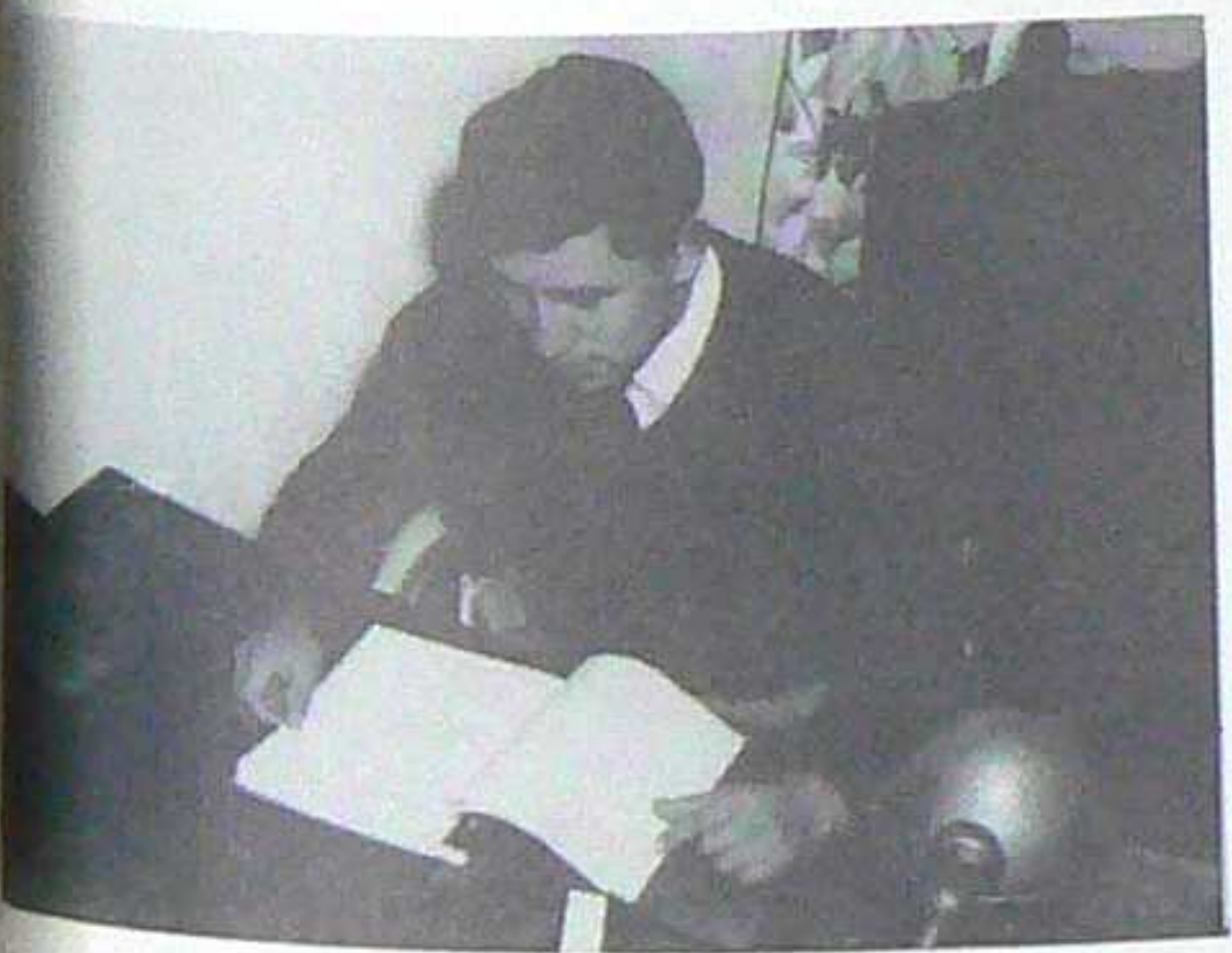
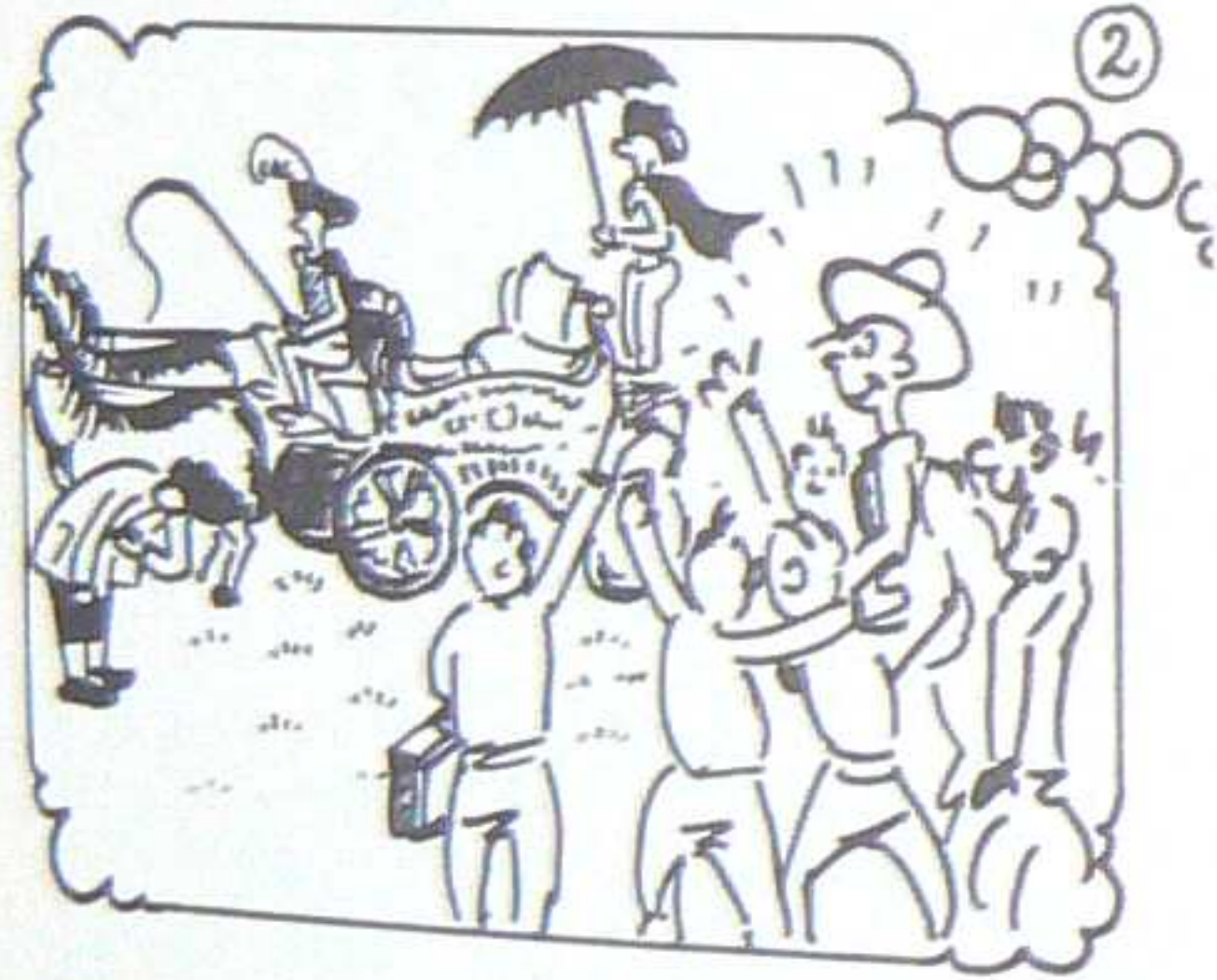

Saint Pat's



Yet ev'n these bones from insult to protect
Some frail memorial still erected nigh,
With uncouth rhymes and shapless sculpture decked,
Implores the passing tribute of a sigh.

Gray's Elegy



"Tell Me Why"



Gad!



Himself St. Pat and Party

Initiation

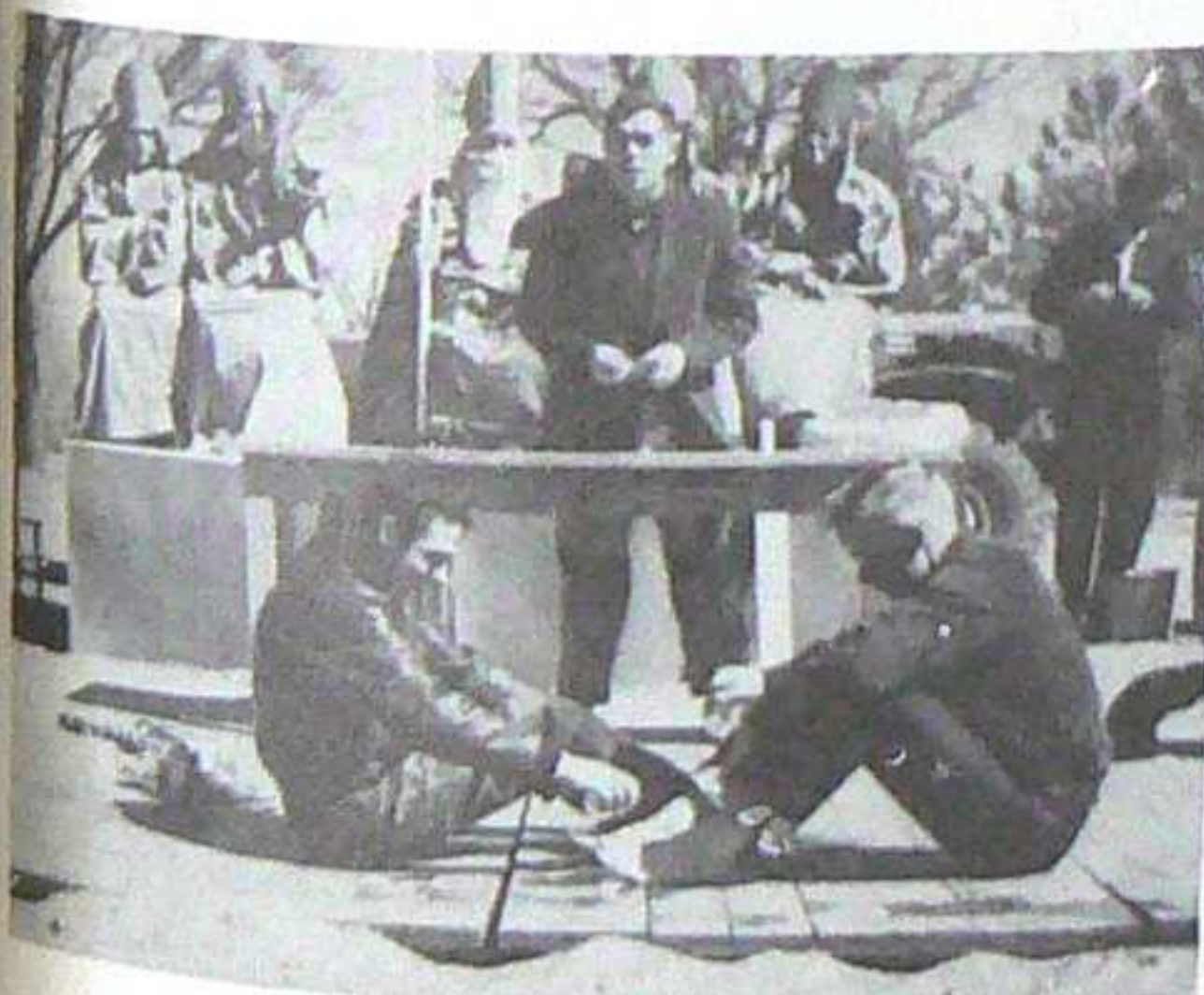

Scrub Harder



Pie For Free

The Dance

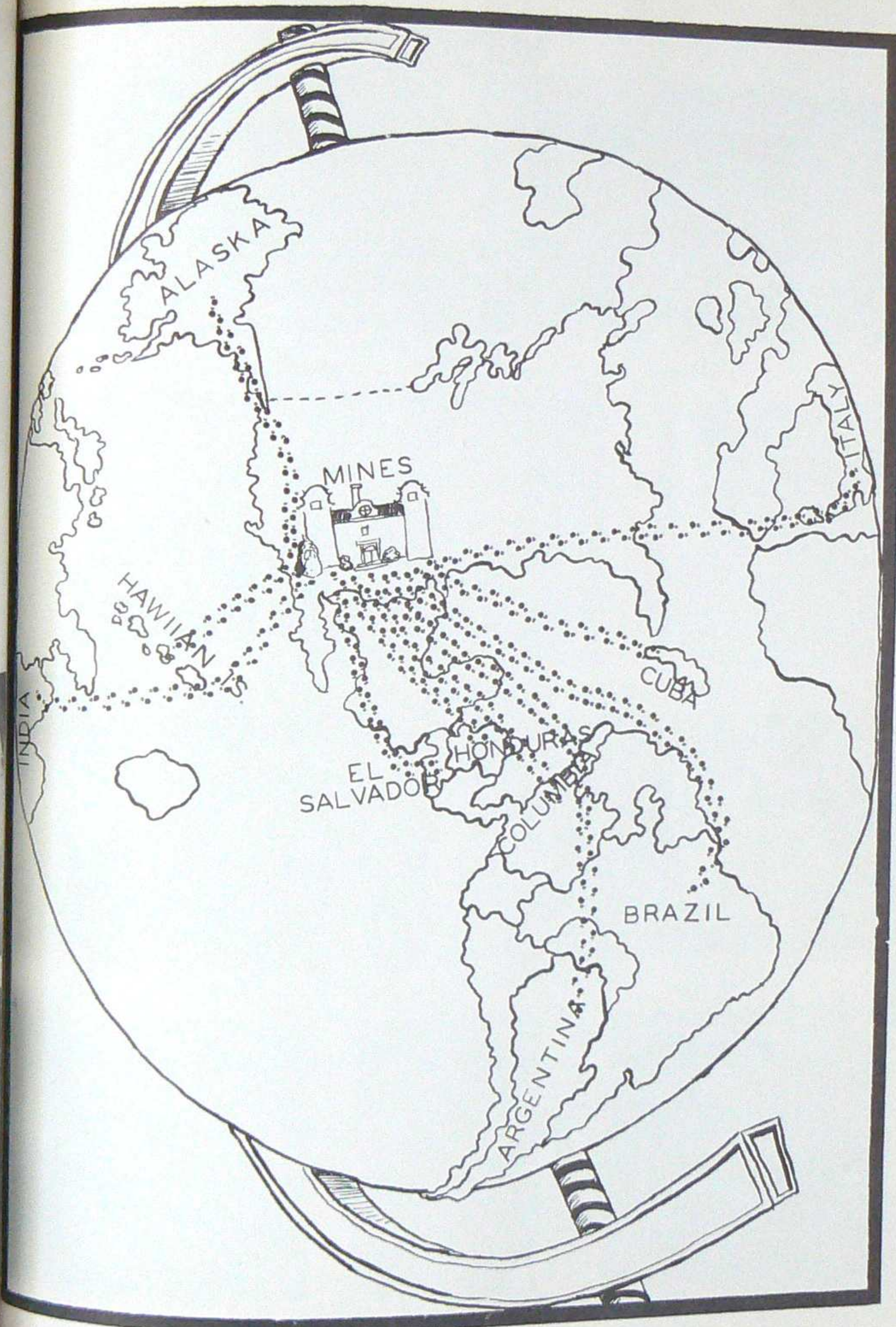

After Hours



Rock Hounds



Comes The Revolution



Wow!



Skoal



Sober?



Meditation



Shadtree Outfit



Gee Kid



Hold It



Spring Fever

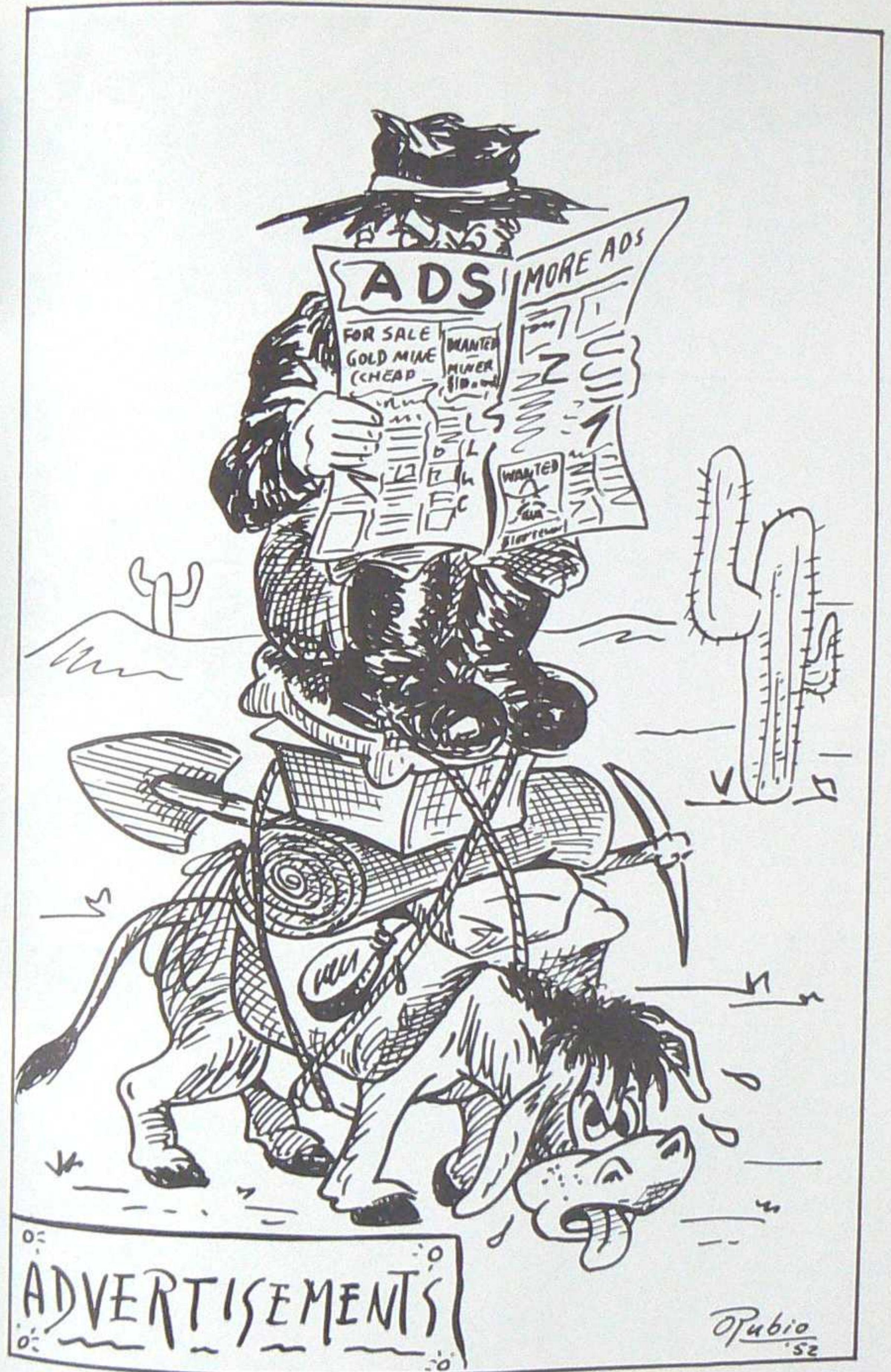

Rubio '52



We've Come A Long Way

between these two photographs. The time can be measured in new buildings and landscape gardening, but more important is the progress of the Institute as an educational entity.

THE COLLEGE DIVISION offers the B. S. degree in Chemistry, Geology, Geophysics, Mathematics, Metallurgical Engineering, Mining Engineering, Petroleum Engineering, and Physics. The M. S. is granted in Geology, and Geophysics. THE STATE BUREAU OF MINES & MINERAL RESOURCES, with its staff of geologists and engineers, is a vital factor in the discovery and development of New Mexico's resources. THE RESEARCH & DEVELOPMENT DIVISION is known internationally for its contributions to scientific knowledge.

For further information, write to The Registrar

NEW MEXICO INSTITUTE OF MINING AND TECHNOLOGY

CAMPUS STATION

SOCORRO, NEW MEXICO

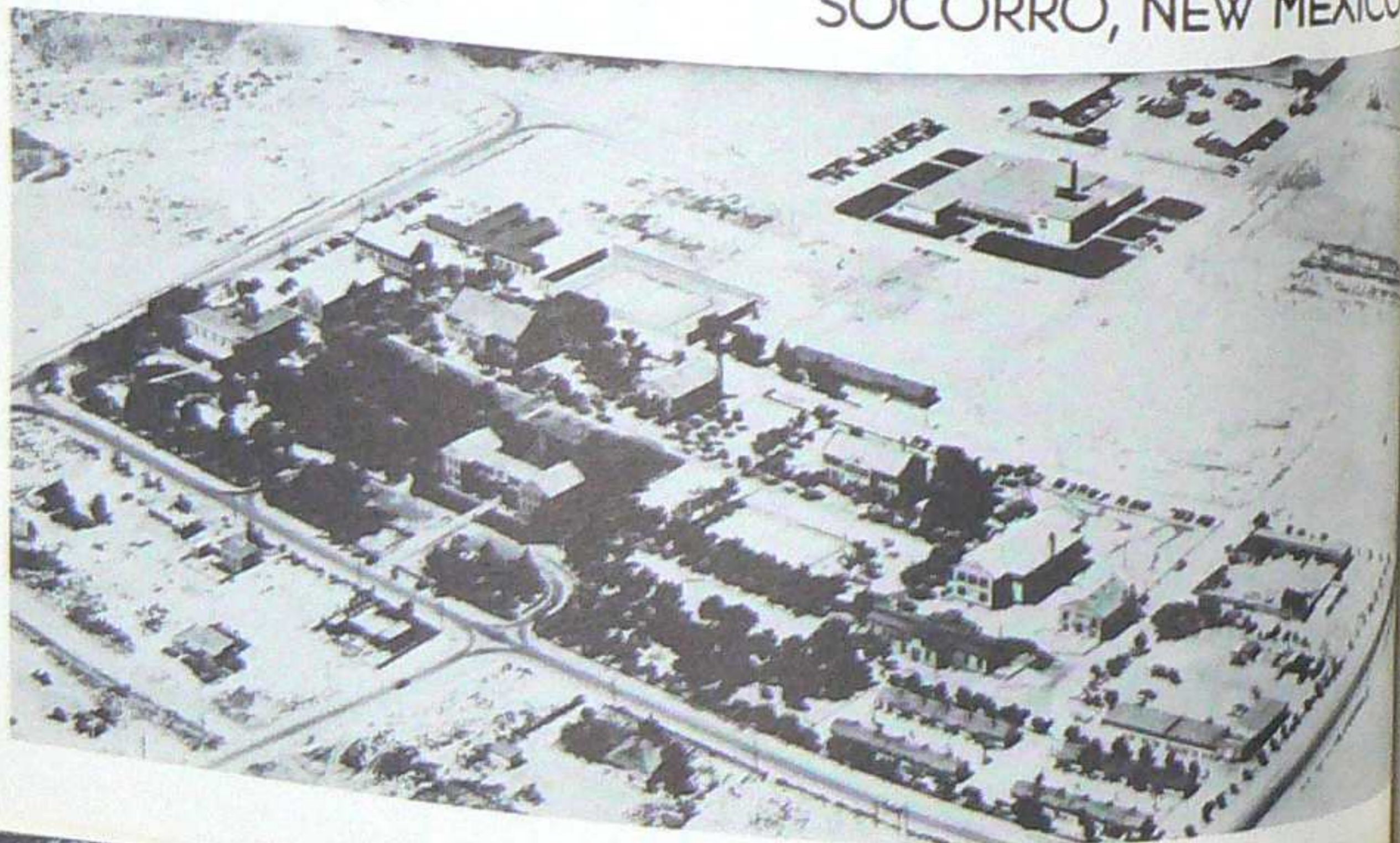

HE CAME FOR GOLD... and missed it.

Funny, isn't it . . . that the greatest of all "Conquistadores" considered his life a failure. That he rode thousands of miles on the strength of wild tales told him by Pecos Indians . . . conquered a vast empire for "the New Spain" and considered it nothing . . . because the gold he wanted so badly always eluded him.

It was ironic . . . because this man, Francisco Coronado, rode right over untold riches and did not see them.

Now the real treasure this great explorer missed 400 years ago has been found. We see it being won from the earth he passed over in the form of oil, coal, and copper. We see it in

strong New Mexico cattle. We see it in the shrines of Inscription Rock, Old Mesillo, the White Sands, the Carlsbad Caverns . . . in the pines, and the wealth of mineral deposits our state holds.

And it is you, the younger citizens of New Mexico, to whom the riches that Coronado sought must now be trusted.

Speaking as one of New Mexico's leading industries, we've found it a truly wonderful land. We hope you will, too.



UNITED STATES POTASH COMPANY
CARLSBAD, NEW MEXICO

BALDWIN AGENCY

Insurance



SOCORRO SUPPLY

Office

and

School

Supplies

"BLUE DEMON" is the
DRILLER'S FRIEND
in Minerals Exploration
P. O. Box 7366, Houston 8, Texas

Exploration for minerals is of greater importance today than ever before, due to ever increasing need for the utilization of our natural resources.

Rugged "Blue Demon" Bits, popular for years with the oil exploration industry, are proving their advantage as an efficient, low-cost tool for minerals exploration in even some hard rock regions.

Replaceable blades, with non-shattering tungsten carbide facing, provide faster drilling, fewer round trips and drastically reduced bit costs.

Drillers on 900 drills the world over are drilling faster, with fewer bit changes, at reduced drilling cost, with long lasting Hawthorne "Blue Demon" Bits.



HERB J. HAWTHORNE
INC.

"New Mexico's Best"



**Coronado
Tavern
and
Cafe**

"The Best in Food and Drinks"

Pete J. Fellis

Mike Piccinini

SOCORRO, NEW MEXICO

Your Pleasure Is Our Specialty



*Dick's the halfback on his team
As a ball carrier he's the coach's dream
He's strong and fast, a sight to behold
He drinks plenty of Valley Gold.*



Valley Gold
the taste
is the difference

AT
YOUR
STORE
★

HENINGTON PUBLISHING COMPANY

Printers of the

1952 PORPHYRY



White Christmas



American Linen Supply Company

510 NORTH THIRD

ALBUQUERQUE, NEW MEXICO

CRABTREE BUILDERS SUPPLY

46 Years in Socorro, New Mexico

KELVINATOR—HOTPOINT
SHERWIN-WILLIAMS PAINTS
JOHN DEERE IMPLEMENTS
YOUNGSTOWN KITCHENS
ARMSTRONG LINOLEUM
PLUMBING, TOOLS
GLASS, SPORTING GOODS

Complete Line of Building Materials

PHONE 126

BOX FF

We Deliver

Socorro Motor Company

BUICK—G. M. C.

SALES AND SERVICE

Box 2

Telephone 155W

Hubert Falkner

SOCORRO, NEW MEXICO

ENGINEERS'
SUPPLIES

DRAFTING
MATERIALS

SURVEYING
INSTRUMENTS

Transit & Level
Repairing

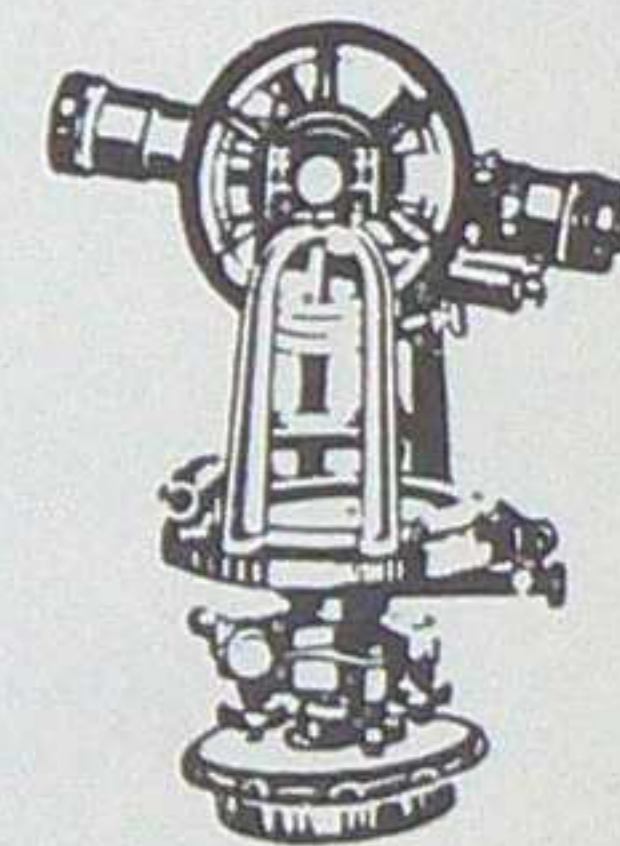

Blue Printing

R. M. METCALFE, Inc.
706 N. 2nd Phone 3-5549



Sincerest Congratulations
to the
Graduating Class of 1952

National Bedding Company

P. O. Box 414
1511 East Central
Albuquerque, New Mexico

Caldwell Motor Co.

Chevrolet Sales and Service

Sinclair Oil Distributors

Phone 54



WALT WILGER TIRE COMPANY

UNITED STATES TIRE DISTRIBUTOR

CONSTRUCTION AND EARTH MOVER TRUCK, TRACTOR AND PASSENGER

WHOLESALE AND RETAIL

110 EAST NEW YORK AVENUE

ALBUQUERQUE, NEW MEXICO



Hotel Val Verde

W. T. Paxton,
Manager

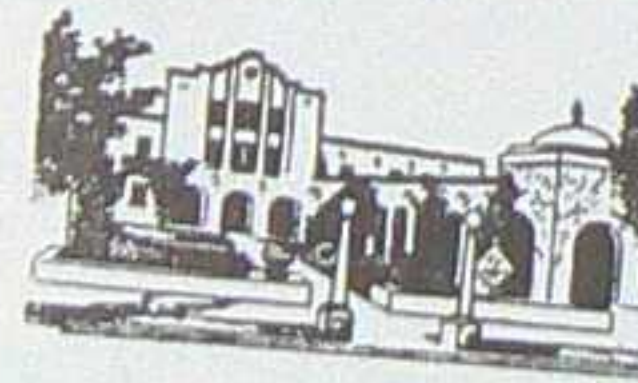

An Oasis in the Desert of the West
SOCORRO, NEW MEXICO

New Mexico School Supply Company

Serving New Mexico School
For 22 Years

ALBUQUERQUE, NEW MEXICO

ENGINEERS, ABOVE ALL OTHERS, SHOULD REALIZE THE

NEED AND IMPORTANCE OF ELECTRICITY AND THE PART

IT PLAYS IN BUILDING UP A COUNTRY

CONGRATULATIONS TO THE CLASS OF 1952

OWNED BY THOSE IT SERVES

Socorro Electric Co-Operative, Inc.

Open Early and Late
7 days Per Week

Pay Cash and Pay Less
Free Delivery

Weatherly and Son

328 South California St.
Socorro, New Mexico

Socorro Plaining & Lumber Co.

Manufacturers and Sellers of

PONDERSOA PINE LUMBER

P. O. Box 117

Socorro, New Mexico

Phone 367

RIO GRANDE

STEEL PRODUCTS COMPANY

INCORPORATED

STRUCTURAL STEEL
FABRICATORS OF
BRIDGES AND BUILDINGS



JOBBERS
ENGINEERS AND REINFORCING
STEEL SPECIALISTS

DISTRIBUTORS OF QUONSET BLDGS.

PHONE 3-5633

POST OFFICE BOX 477

ALBUQUERQUE, NEW MEXICO

SHAPES
PLATES
SHEETS
MERCHANT BARS
TRUCK BEDS
BAR JOISTS
METAL ROOF DECKING
ORNAMENTAL IRON
OFFICE & TOILET PARTITIONS

STEEL WINDOWS
METAL LATH
WIRE PRODUCTS
CONTRACTORS SUPPLIES
REINFORCING MESH
CHAIN LINK FENCING
BOLTS and NUTS
STEEL DOOR FRAMES
HOLLOW METAL DOORS

New Mexico Chemical-Surgical Co.

205 North Third Street

Albuquerque, N. M.

Representatives for

MALL INCKROOT CHEMICALS
PRECISION SCIENTIFIC EQUIPMENT
LEITZ MICROSCOPES

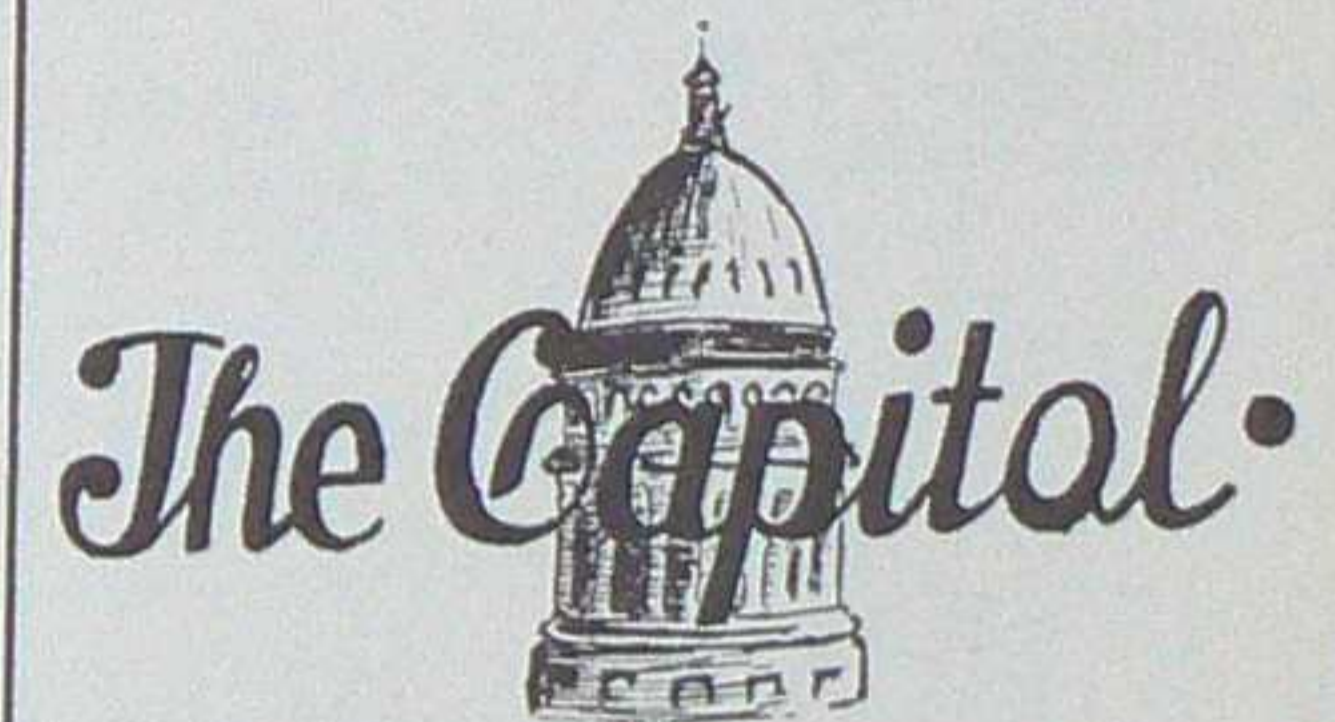

BAR and CAFE

Best Wishes to All

Willie Frankie Jim

ENGINEERS, ABOVE ALL OTHERS, SHOULD REALIZE THE
NEED AND IMPORTANCE OF ELECTRICITY AND THE PART

IT PLAYS IN BUILDING UP A COUNTRY

CONGRATULATIONS TO THE CLASS OF 1952

OWNED BY THOSE IT SERVES

Socorro Electric Co-Operative, Inc.

Open Early and Late
7 days Per Week

Pay Cash and Pay Less
Free Delivery

Weatherly and Son

328 South California St.
Socorro, New Mexico

Socorro Plaining & Lumber Co.

Manufacturers and Sellers of

PONDERSOA PINE LUMBER

P. O. Box 117

Socorro, New Mexico

Phone 367

RIO GRANDE STEEL PRODUCTS COMPANY

INCORPORATED

STRUCTURAL STEEL
FABRICATORS OF
BRIDGES AND BUILDINGS



JOBBERS
ENGINEERS AND REINFORCING
STEEL SPECIALISTS

DISTRIBUTORS OF QUONSET BLDGS.

PHONE 3-5633

POST OFFICE BOX 477

ALBUQUERQUE, NEW MEXICO

SHAPES
PLATES
SHEETS
MERCHANT BARS
TRUCK BEDS
BAR JOISTS
METAL ROOF DECKING
ORNAMENTAL IRON
OFFICE & TOILET PARTITIONS

STEEL WINDOWS
METAL LATH
WIRE PRODUCTS
CONTRACTORS SUPPLIES
REINFORCING MESH
CHAIN LINK FENCING
BOLTS and NUTS
STEEL DOOR FRAMES
HOLLOW METAL DOORS

New Mexico Chemical-Surgical Co.

205 North Third Street

Albuquerque, N. M.

Representatives for

MALL INCKROOT CHEMICALS
PRECISION SCIENTIFIC EQUIPMENT
LEITZ MICROSCOPES



BAR and CAFE

Best Wishes to All

Willie Frankie Jim

Casa Blanca Nite Club

Bar Lounge

and Cafe

DANCING

Frank Sheila Betty

Best Wishes to Class of 1952

The Hilton Pharmacy Prescription Specialists

Pipes
Tobaccos
Kodaks
Parker Pens
Miners Belts & Buckles

Phone 5 The REXALL STORE
on the PLAZA

Socorro Lumber Company

Youngstown Kitchen Cabinet Sinks
Derr-O All Purpose Paints
Norge Appliances
Linoleums
Plumbing Supplies
Builders Supplies
Yard Goods

Serving Socorro For 4 Years
334 Garfield Avenue
Socorro, New Mexico

In Albuquerque

it's

General Supply Company

FOR EVERY OFFICE NEED

Herring-Hall-Marvin
Safes
Vault Doors
Money Chests
Typewriter Ribbons
Carbon
Register Rolls
Engineering and
Architects' Supplies
Office Furniture
Looseleaf and
Bound Books
Filing Supplies

PROMPT COURTEOUS SERVICE

306 W. Gold Avenue

Phone 3-5626

"OUT WHERE THE
WEST BEGINS..."

its BOOTS by HYER



COWBOY
BOOTS

COWBOY
PANTS

ENGINEER
BOOTS &
SHOES

Compliments

of

J. C. Enloe

SOCORRO BROWNBILT
SHOE STORE

C. H. GOAD

Oliver Motor Company

SALES

SERVICE



"You Can Pay More,
But You Can't Buy Better"

SOCORRO, N. MEX.

Carl A. Oliver, Owner

Hendrie & Bolthoff

Fifth and Tijeras

ALBUQUERQUE, NEW MEXICO

Complete Wholesale of Auto

Supplies and Equipment

Your Source of Supply

FIRST STATE BANK



Services and Facilities offered to the Students and Faculty
Of The New Mexico Institute of Mining and Technology.



Bank Guard

Best Wishes to Class of 1952

ALBUQUERQUE
Lumber company

424 North 2nd Street

Albuquerque, New Mexico

Best Wishes to the Class of '52
from the Socorro Merchants

Valley Frozen Foods
Smelser Home and Auto Supply
Ben's Finer Foods
Dan Berry's Chevron Station
Deluxe Barber Shop
Ake Courts
Blair Shop
Gambles-A. Gilbert, Dealer
Baca's Food



Publio
'52